

A3644 ✓
 DATE FILED 8/28/2020
 BY HP
 DESCRIPTION FILED
 ONEIDA CO. SURVEYOR'S OFFICE

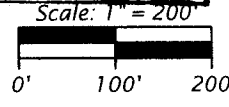

LEGEND

- ⊗ = 0.8" diam., 24" long iron rod set
- ⊕ = computed point, not monumented
- = 0.8" diam., 24" long iron rod set May 28, 2013

Note: see OCS Map No. C-2784 for section subdivision information

Part of the
SE1/4 of the NE1/4
 and the
SW1/4 of the NE1/4
SECTION 32, T36N, R4E
 Town of Lynne
 Oneida County, Wisconsin



SURVEYOR'S CERTIFICATE

I, Jeffrey W. Austin, Professional Land Surveyor No. S-1885, hereby certify that I have surveyed the property shown hereon; that this map represents an accurate survey of said property to the best of my knowledge and belief; that I have performed this survey by order of Jim and May Rekowski; and that I have complied with the requirements of Wisconsin Administrative Code A-E 7.

[Signature]
 Professional Land Surveyor No. S-1885
 Dated this 27th day of July, 2020

Field survey completed on July 10, 2020.

Descriptions have been provided on separate sheets.

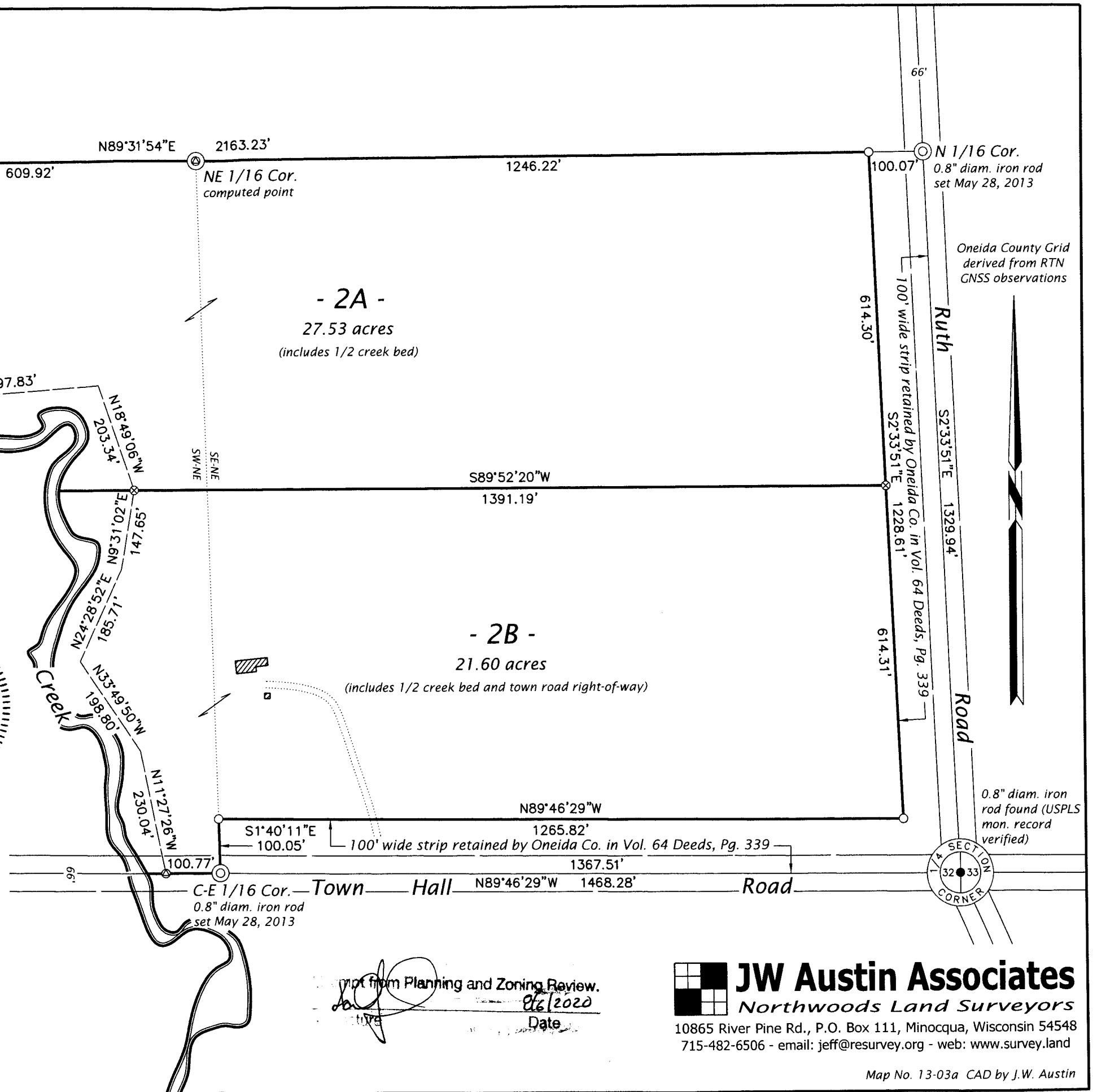

Approved from Planning and Zoning Review.
[Signature]
 Date 8/6/2020

JW Austin Associates
 Northwoods Land Surveyors
 10865 River Pine Rd., P.O. Box 111, Minocqua, Wisconsin 54548
 715-482-6506 - email: jeff@resurvey.org - web: www.survey.land