

A3646

# SURVEY OF LOT 5 OF EAST BAY ESTATES AS LOCATED IN PART OF GOV'T. LOT 4, SEC. 35, T. 36 N., R. 6 E., TOWN OF NOKOMIS, ONEIDA COUNTY, WI.

MAP # A3646 ✓  
DATE 8/28/2020  
BY HR  
REGISTERED SURVEYOR'S OFFICE

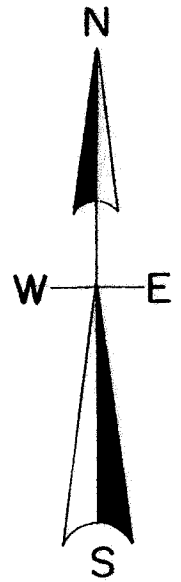

North is referenced to the West line  
Lot 5 being a recorded bearing of  
N 42° 08' 30" E.

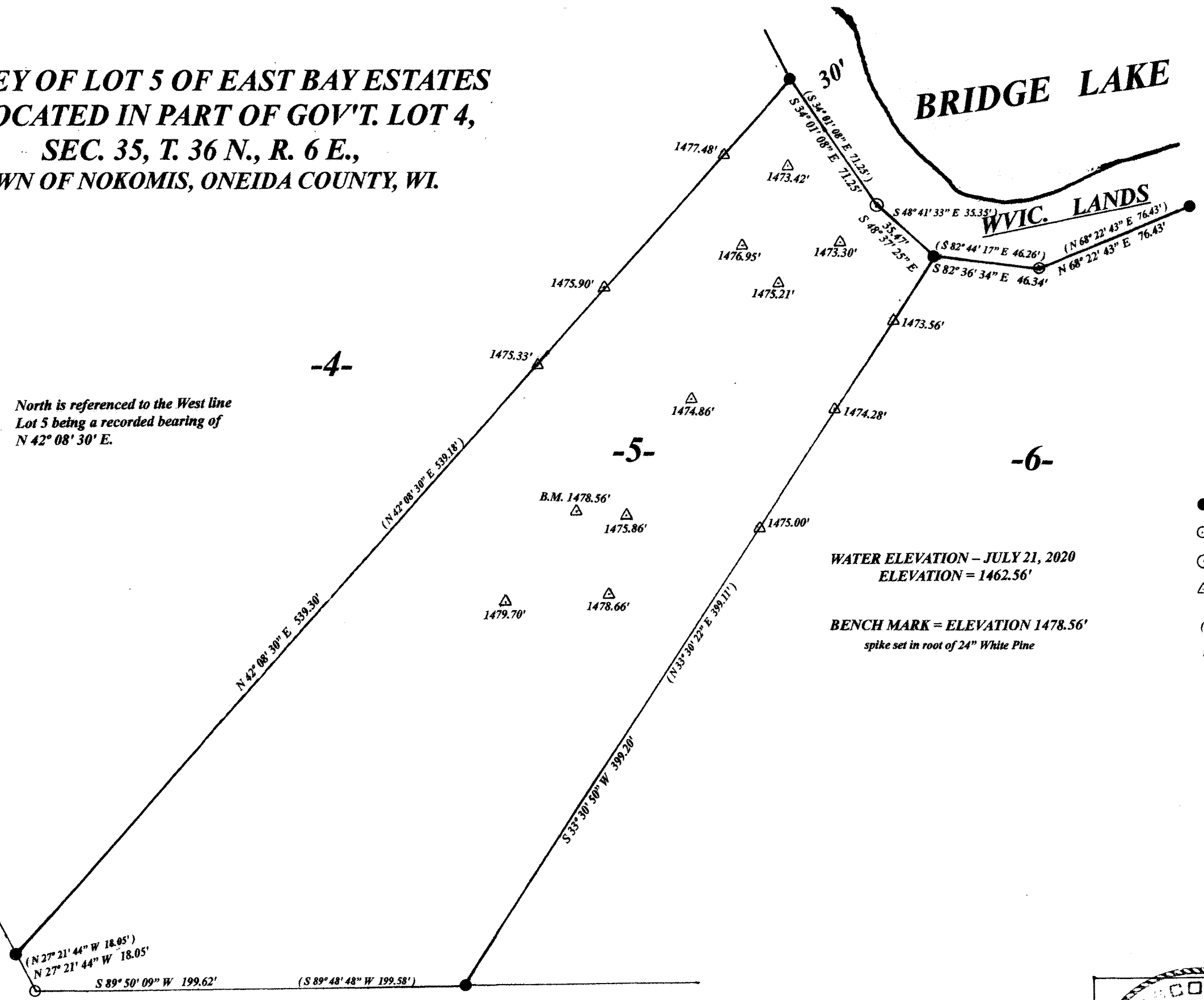

### LEGEND

- found 1" iron pipe
- set 1" iron pipe
- set 1.25" iron pipe
- △ elevation point set railroad bolt
- (0.00') bearing & distance of record measured outside diameter

WATER ELEVATION - JULY 21, 2020  
ELEVATION = 1462.56'  
BENCH MARK = ELEVATION 1478.56'  
spike set in root of 24" White Pine

I, Todd Loftus, Professional Land Surveyor, hereby certify, that I have surveyed the property shown hereon. That this map represents an accurate survey of said property to the best of my knowledge & belief. That I have performed this survey by order of Jeffrey Donovan and that I have complied with the applicable requirements of the Wisconsin Administrative Code A.E. 7.

DATE July 27 2020  
SIGNED *Todd Loftus*

center line **EAST BAY LANE** 66'

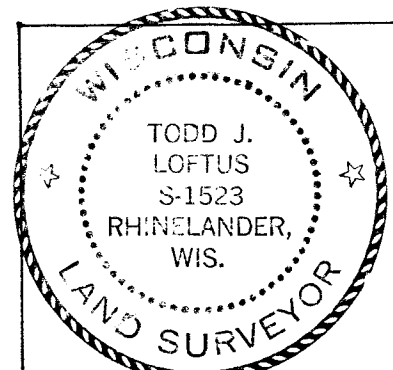
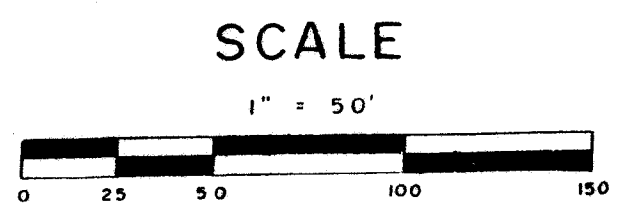

survey for Jeffrey J. Donovan  
1917 Harbour Circle  
Cape Coral, FL. 33914

LOFTUS SURVEYING  
860 BALSAM STREET  
RHINELANDER, WI. 54501  
TEL/FAX 715-369-1142  
hodag28@hotmail.com

2068B7 A3646

A3646