

A3647

MAP # A3647
DATE: 8/28/2020
BY: LAP
ORFIELD SURVEYORS OFFICE

SURVEY OF LOT 2 OF CSM. VOL. 19, PG. 4276 BEING PART OF LOTS 3 & 4 OF CSM. VOL. 3, PG. 611, LOCATED IN GOV'T. LOT 1, SEC. 15, T. 38 N., R. 7 E., TOWN OF LAKE TOMAHAWK, ONEIDA COUNTY, WI.

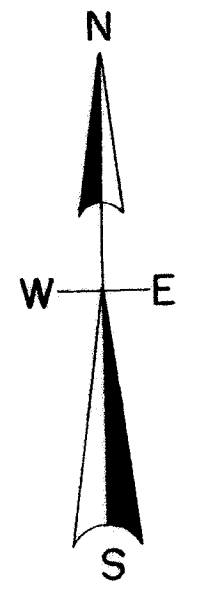
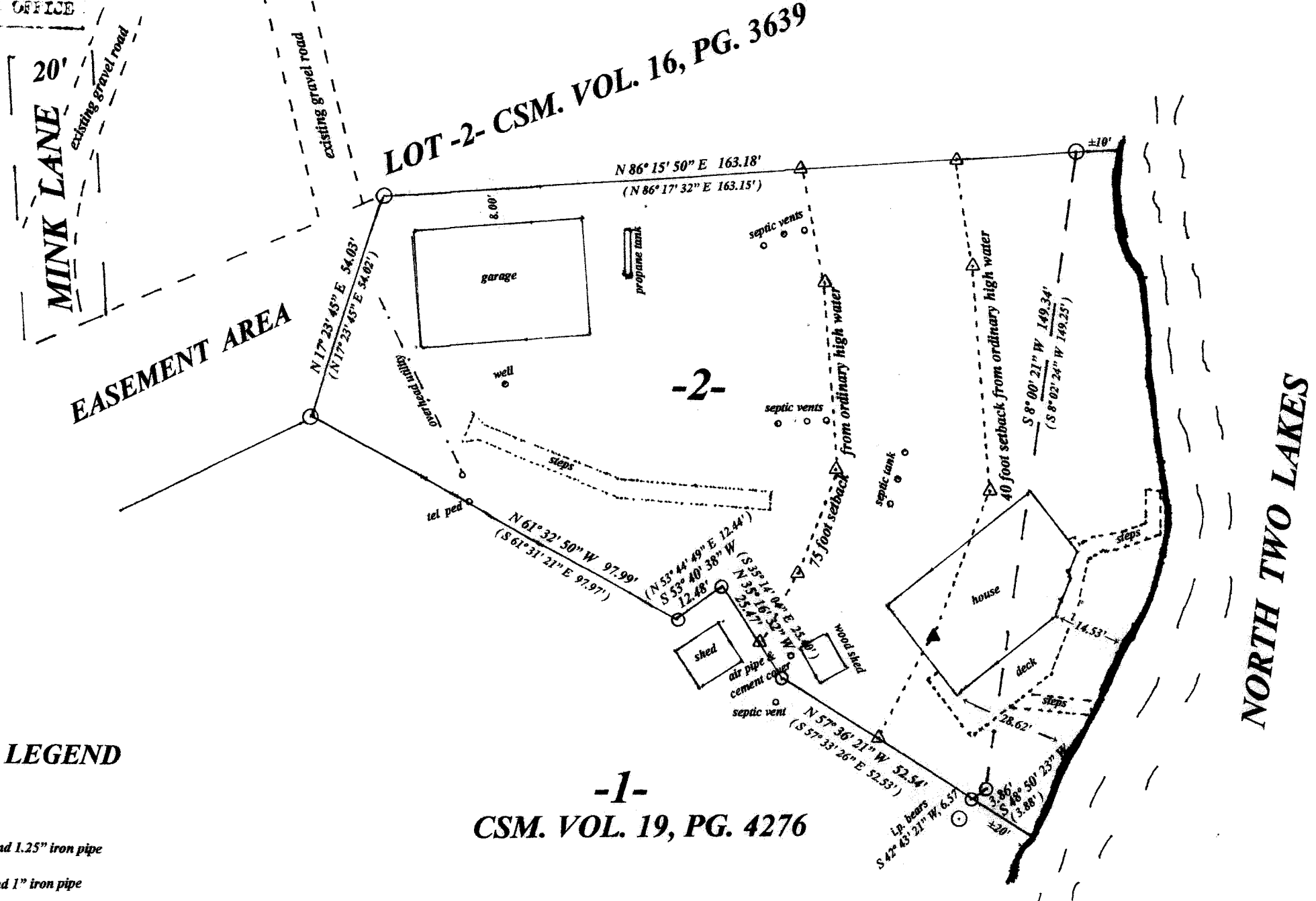

North is referenced to the West line
Lot 2 CSM. V. 19, P. 4276 being a
bearing of N 17° 23' 45" E.

LEGEND

- found 1.25" iron pipe
- found 1" iron pipe
- △ set iron spike
- (0.00') csm. vol. 19, pg. 4276
- measured outside dimension

-1-
CSM. VOL. 19, PG. 4276

SCALE

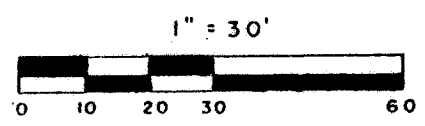

I, Todd Loftus, Professional Land Surveyor, hereby certify, that I have surveyed the property shown hereon. That this map represents an accurate survey of said property to the best of my knowledge & belief. That I have performed this survey by order of Chuck Spangenberg and that I have complied with the applicable requirements of the Wisconsin Administrative Code A.E.7.

DATE: Aug 9, 2020
SIGNED: Todd Loftus

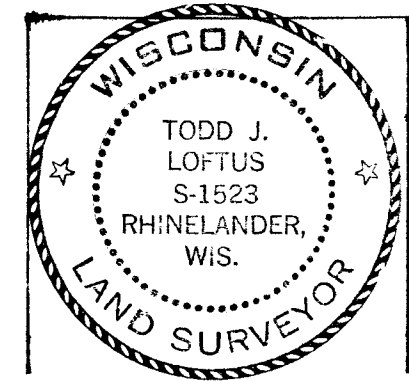

survey for Spangenberg Family Trust
17637 W winnebago DR.
GraysLake IL. 60030

LOFTUS SURVEYING
860 BALSAM STREET
RHINELANDER, WI. 54501
TEL/FAX 715-369-1142
hodag28@hotmail.com

2069B7 A3647

A3647