

A 3648

A3648

# LOT 22 OF ONEIDA COUNTY CERTIFIED SURVEY MAP #3824,

LOCATED IN GOV'T. LOT 1, SECTION 31, T37N, R9E,  
TOWN OF PINE LAKE, ONEIDA COUNTY, WISCONSIN

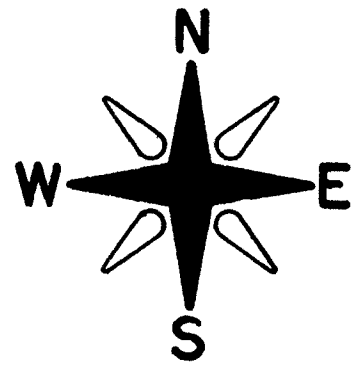
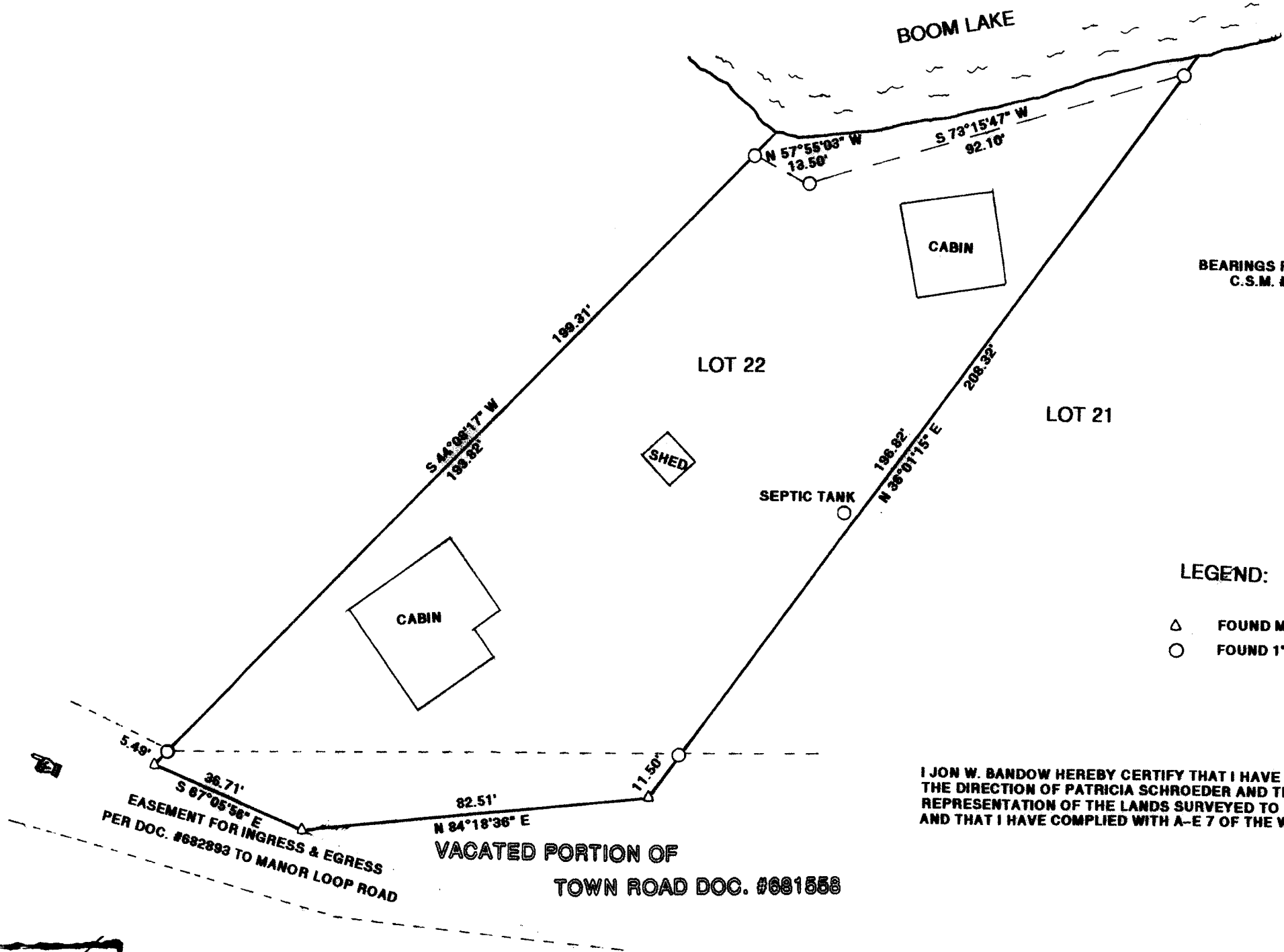

BEARINGS REFERENCED TO THE EAST LINE OF LOT 22,  
C.S.M. #3824, ASSUMED TO BEAR  $N 36^{\circ}01'15'' E$



### LEGEND:

- $\Delta$  FOUND MAG NAIL
- $\circ$  FOUND 1" IRON PIPE

I JON W. BANDOW HEREBY CERTIFY THAT I HAVE SURVEYED THIS PARCEL OF LAND UNDER THE DIRECTION OF PATRICIA SCHROEDER AND THAT THIS MAP IS A TRUE AND CORRECT REPRESENTATION OF THE LANDS SURVEYED TO THE BEST OF MY KNOWLEDGE AND BELIEF; AND THAT I HAVE COMPLIED WITH A-E 7 OF THE WISCONSIN ADMINISTRATIVE CODE.

GENISOT & ASSOCIATES, INC.  
RHINELANDER, WISCONSIN

CLIENT: PATRICIA SCHROEDER

Date 5/22/2019

Scale 1" = 30'

Drawn

Job 11548

Sheet

Of Sheets

MAP # A3 648 ✓  
DATE 8/28/2020  
BY JP  
OFFICE OF THE SURVEYOR'S OFFICE

A3648