

A3649 ✓  
 DATE RECORDED 8/28/2020  
 BY JF  
 DEPARTMENT OF REVENUE  
 RECORDING AND SURVEYOR'S OFFICE

**PART OF GOV'T LOT 8, SECTION 21, T36N, R8E,  
 TOWN OF CRESCENT, ONEIDA COUNTY, WISCONSIN.**

EMMA LAKE

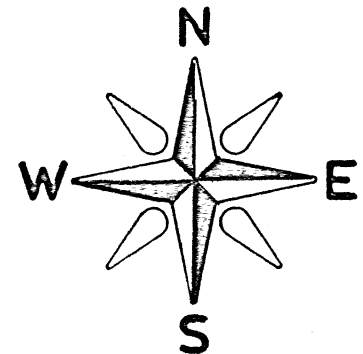
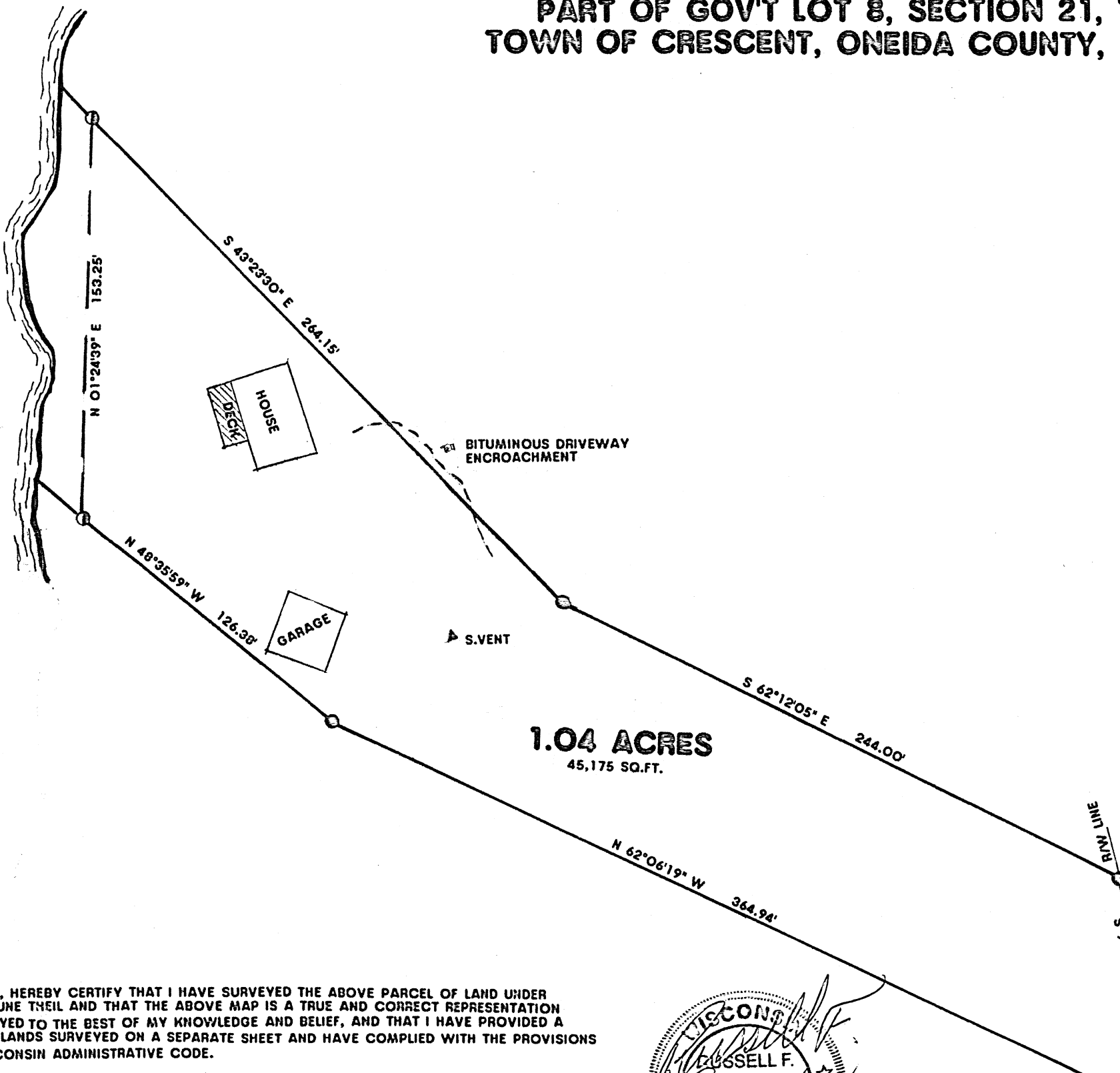

BEARINGS REFERENCED TO THE EAST LINE OF SECTION 21,  
 T 36N, R8E, ASSUMED TO BEAR N 28°33'41" E

**LEGEND:**

- ⊙ FOUND 2" IRON PIPE
- FOUND 1" IRON PIPE
- SET 1" X 18" IRON PIPE
- ⊞ FOUND 2" BRASS CAPPED IRON PIPE

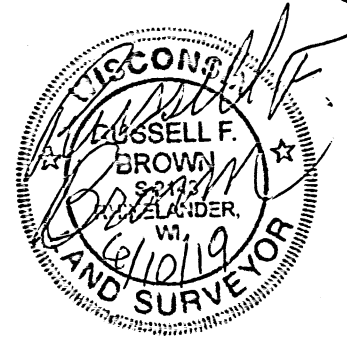

I, RUSSELL F. BROWN, HEREBY CERTIFY THAT I HAVE SURVEYED THE ABOVE PARCEL OF LAND UNDER THE DIRECTION OF JUNE THEIL AND THAT THE ABOVE MAP IS A TRUE AND CORRECT REPRESENTATION OF THE LANDS SURVEYED TO THE BEST OF MY KNOWLEDGE AND BELIEF, AND THAT I HAVE PROVIDED A DESCRIPTION OF THE LANDS SURVEYED ON A SEPARATE SHEET AND HAVE COMPLIED WITH THE PROVISIONS OF AE 7 OF THE WISCONSIN ADMINISTRATIVE CODE.

GENISOT & ASSOC., INC.  
 4152 HWY. 17 N.  
 RHINELANDER, WISCONSIN 54501

SURVEY FOR  
**JUNE THEIL**

Date 6/10/19

Scale 1" = 50'

Drawn R.B.

Job 11,547

Sheet ONE

Of ONE Sheets