

ENLARGED SCALE INSET SHOWING
DETAILS OF REES AND
MARKS PARCELS

THE REMAINING ORIGINAL PARCEL - NORTH -
WAS TO ARTHUR GOODRICH, JUNE 17, 1922.
SEE VOL. 95 OF DEEDS PAGE 484.

(THE FIRST PARCEL DEEDED EMMA B. ELLISON WAS ON SEPT. 19, 1925
AND IS RECORDED IN VOL. 99 OF DEEDS ON PAGE 577.)

**SURVEY OF SECTION 19, T. 35 N., R. 11 E.,
ONEIDA COUNTY, WISCONSIN.**

SCALE
1 INCH = 60. FT.

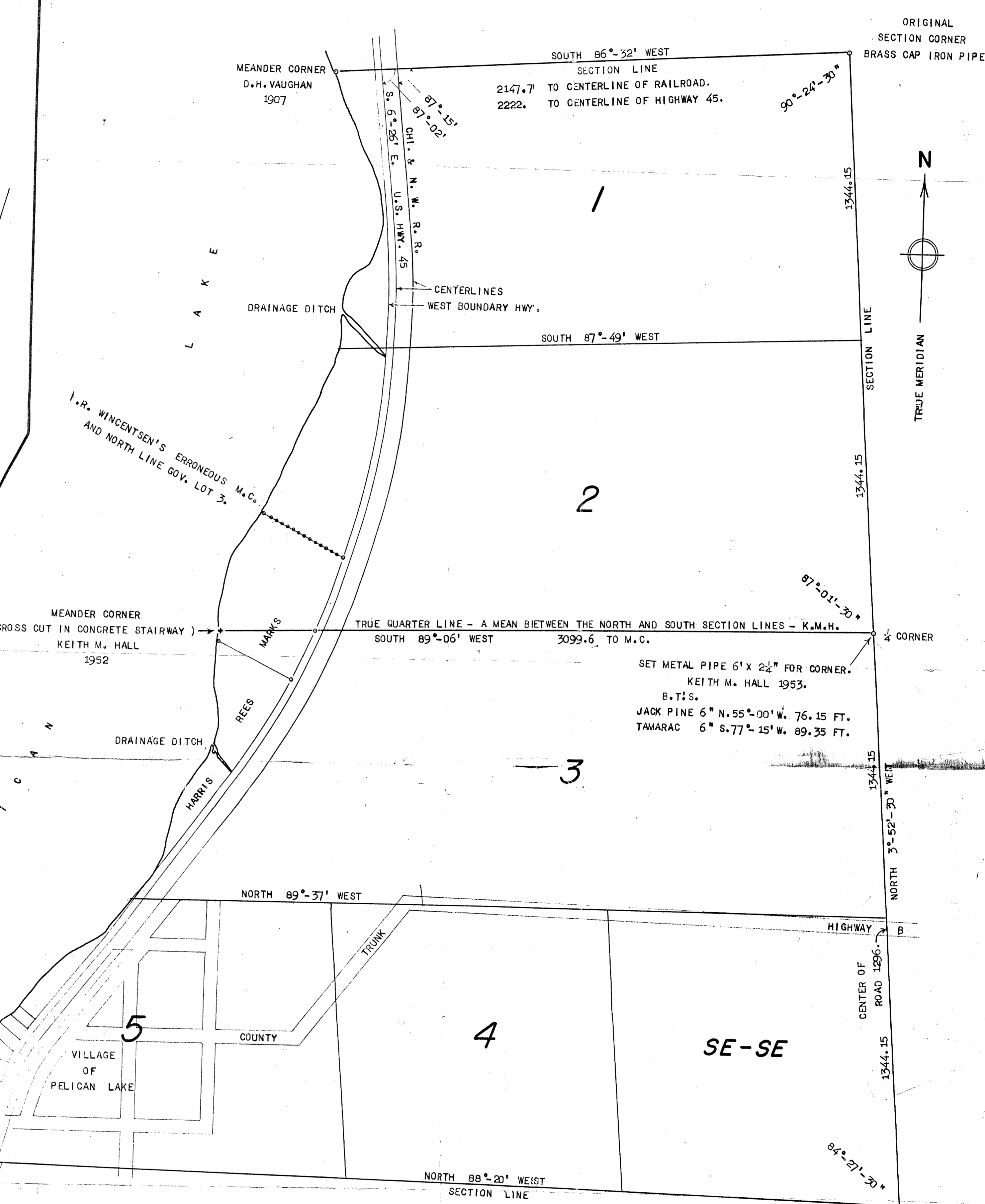
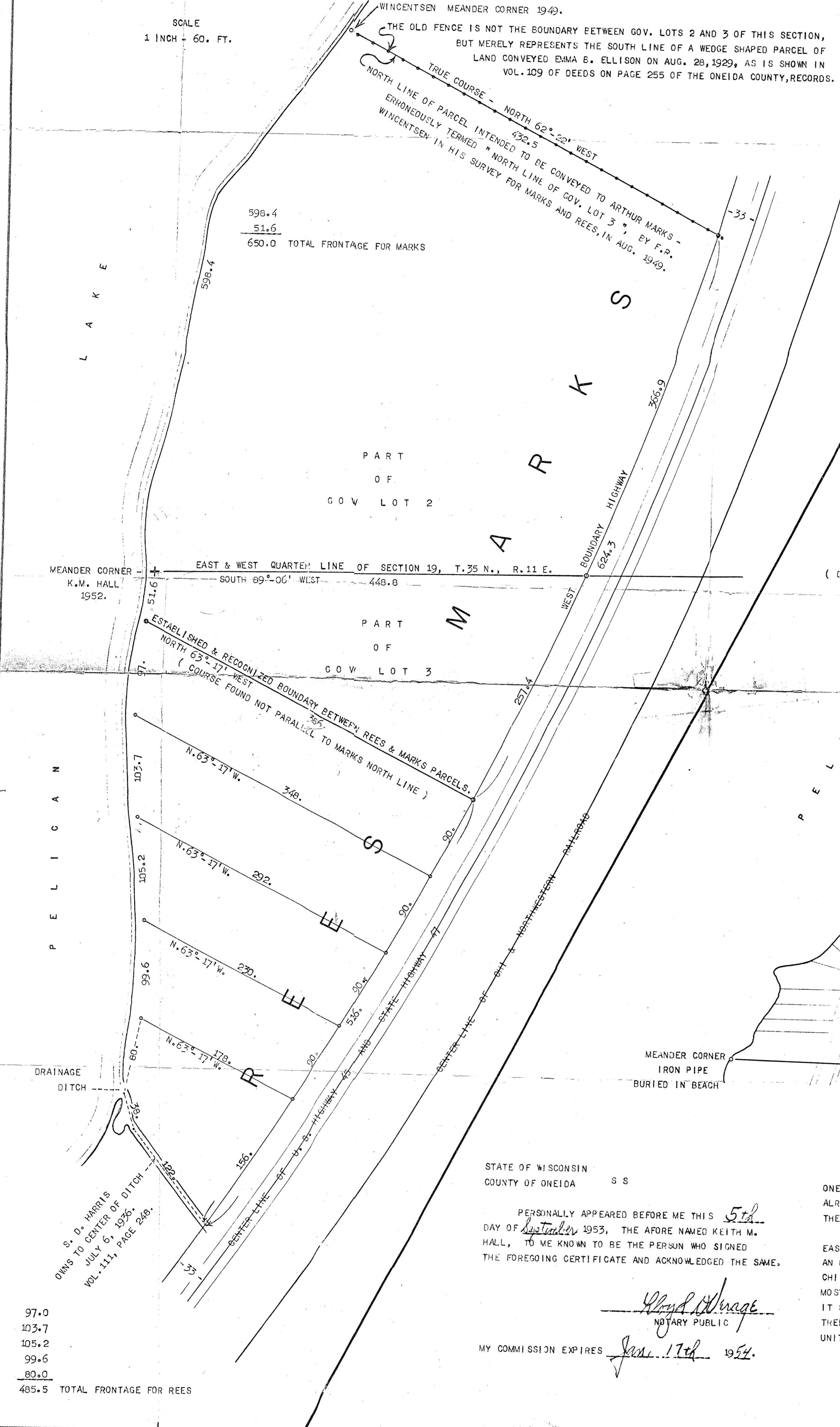

97.0
103.7
105.2
99.6
80.0
485.5 TOTAL FRONTAGE FOR REES

STATE OF WISCONSIN
COUNTY OF ONEIDA

PERSONALLY APPEARED BEFORE ME THIS 5th
DAY OF September 1953, THE AFORE NAMED KEITH M.
HALL, TO ME KNOWN TO BE THE PERSON WHO SIGNED
THE FOREGOING CERTIFICATE AND ACKNOWLEDGED THE SAME.

Wayne W. Winge
NOTARY PUBLIC

MY COMMISSION EXPIRES Jan. 17th 1954.

SURVEYOR'S CERTIFICATE

I, KEITH M. HALL, HEREBY CERTIFY THAT I HAVE, AT THE REQUEST OF E.A. REES, MADE A SURVEY OF SECTION 19, TOWNSHIP 35 NORTH, RANGE 11, EAST, ONEIDA COUNTY, WISCONSIN, FOR THE PURPOSE OF SECURING CORRECT DESCRIPTIONS FOR HIS LAND AND THAT OF ARTHUR MARKS. ONE SET OF CORRECTION DEEDS HAVE ALREADY BEEN DRAWN FOR THE REES AND MARKS PARCELS, ON THE BASIS OF THE F.R. WINCENTSEN SURVEY OF 1949, BUT THESE DESCRIPTIONS WERE LITTLE BETTER THAN THE ONES THEY WERE MADE TO REPLACE, IN THAT THE INITIAL POINT OF THESE DESCRIPTIONS WAS SOME 598 FEET NORTH OF THE MEANDER CORNER CLAIMED. REFERENCE IS NOW MADE TO THE EAST LINE OF THIS SECTION. IT SEEMS TO BE COMMON KNOWLEDGE AMONG EARLY RESIDENTS OF PELICAN LAKE, THAT THE EAST 1/4 CORNER WAS TAMPED WITH AT AN EARLY DATE, AND THAT THE POST WAS MOVED SOME DISTANCE FROM ITS ORIGINAL POSITION. AT THE PRESENT TIME THERE IS AN OLD STAKE AND AN OLD FENCE SOME 227 FEET NORTH OF NORMAL, BUT THERE IS NO EVIDENCE AT THIS LOCATION OF ANY OF THE ORIGINAL BEARING TREES. THE CHI & NORTHWESTERN RAILROAD SURVEY OF THE GRANDON SPUR, CLAIM A TIE TO A STAKE AT THIS LOCATION, BUT IT HAS BEEN MY EXPERIENCE THAT THEY WOULD TIE TO MOST ANY STAKE, BUT WOULD MOST OFTEN FAIL TO SPEND ANY TIME TOWARD POSITIVE IDENTIFICATION. SINCE THIS STAKE IS SO WELL PRESERVED (IN SWAMP LAND) IT SEEMS QUEER THAT THE STUMPS OF THESE TREES WOULD NOT ALSO BE WELL PRESERVED, HAD THEY EVER STOOD AT THIS LOCATION. IN VIEW OF THE LACK OF BEARING TREE EVIDENCE AT THIS QUESTIONABLE STAKE, I HAVE ESTABLISHED THIS 1/4 CORNER AT ONE-HALF THE DISTANCE BETWEEN THE SECTION CORNERS ACCORDING TO THE UNITED STATES GENERAL LAND OFFICE INSTRUCTIONS, AND THE LEGAL PROCEDURE OF WISCONSIN LAW. I FURTHER CERTIFY THAT THE ABOVE MAP WAS PREPARED BY ME AND IS TO THE BEST OF MY KNOWLEDGE AND BELIEF A TRUE PRESENTATION OF MY SURVEY AND FINDINGS.

SIGNED THIS 5th DAY OF SEPT., 1953.

Keith M. Hall
KEITH M. HALL
SURVEYOR.
RHINELANDER, WISCONSIN

ORIGINAL SECTION CORNER
BRASS CAP IRON PIPE

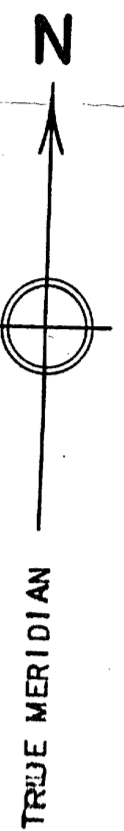

ORIGINAL SECTION CORNER
BRASS CAP IRON PIPE