

A3650

LOT 24 OF ROYAL OAKS ESTATES WEST LOCATED IN PART OF NW1/4 OF THE SW1/4, SECTION 9, T36N, R8E, TOWN OF CRESCENT, ONEIDA COUNTY, WISCONSIN

A3650

GENISOT AND ASSOC., INC.
4152 HWY.17 NORTH RHINELANDER, WISCONSIN

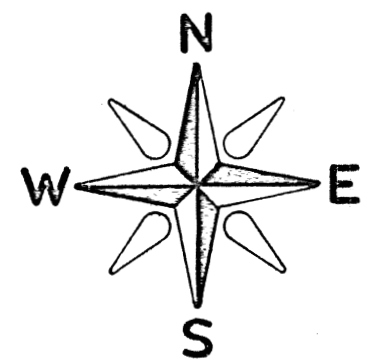
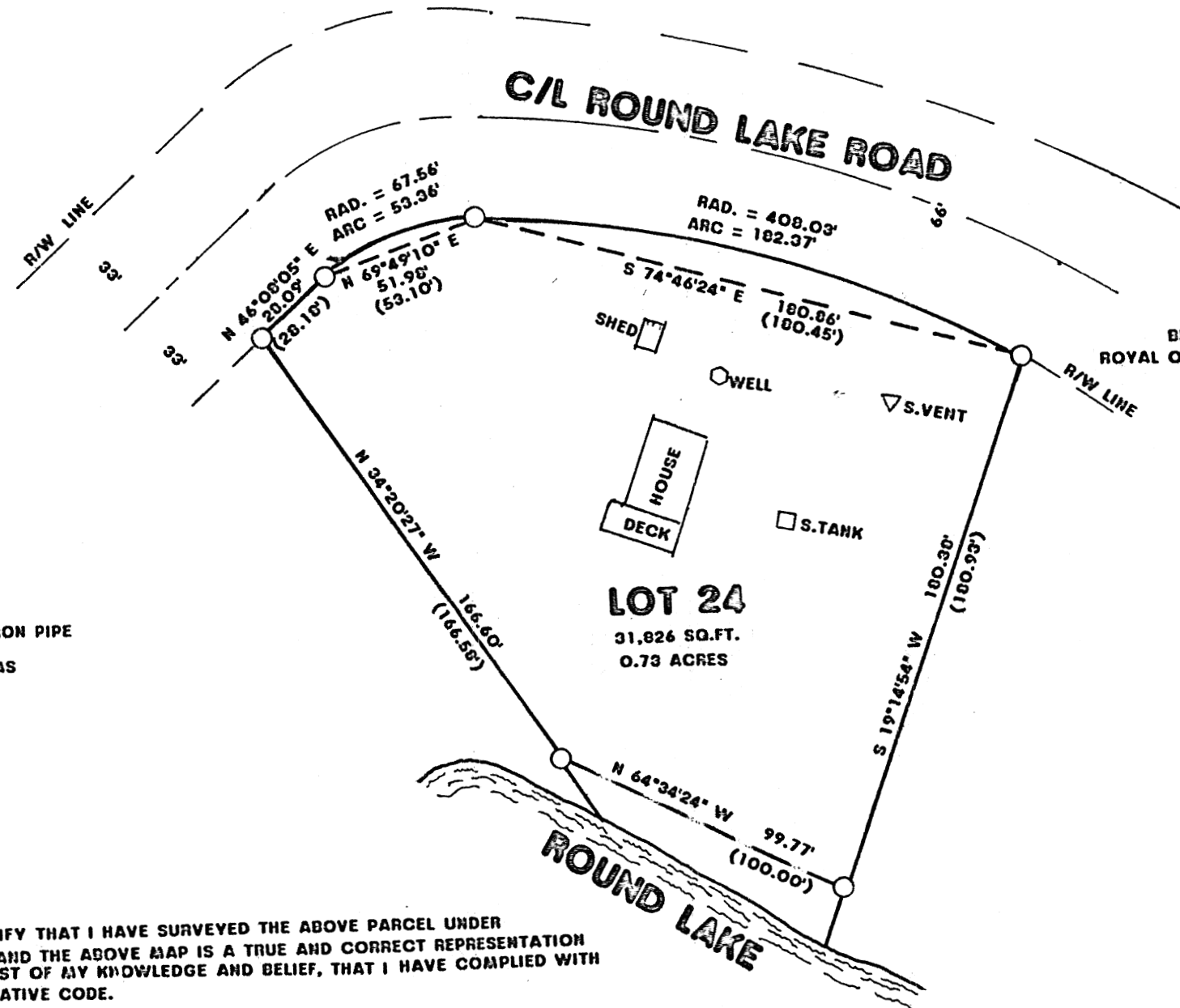

BEARINGS REFERENCED TO THE EAST LINE OF LOT 24, ROYAL OAKS ESTATE WEST ASSUMED TO BEAR S 19°14'54" W

LEGEND:

- FOUND 2" IRON PIPE
- () RECORDED AS

I, RUSSELL F. BROWN, HEREBY CERTIFY THAT I HAVE SURVEYED THE ABOVE PARCEL UNDER THE DIRECTION OF NICOLE IDALSKI AND THE ABOVE MAP IS A TRUE AND CORRECT REPRESENTATION OF THE LANDS SURVEYED TO THE BEST OF MY KNOWLEDGE AND BELIEF, THAT I HAVE COMPLIED WITH AE 7 OF THE WISCONSIN ADMINISTRATIVE CODE.



SURVEY FOR
NICOLE IDALSKI

Date 5/22/19

Scale 1" = 50'

Drawn R.B.

Job 11,544

Sheet ONE

Of ONE Sheets

MAP # A3650 ✓
 DATE FILED 8/28/2020
 BY *[Signature]*
 DESCRIPTION FILED
 ONEIDA CO. SURVEYOR'S OFFICE

A3650