

A3651

MAP # A3651 ✓
 2/28/2020
 AP
 ONEIDA CO. SURVEYOR'S OFFICE

**PART OF THE SE1/4, OF THE SW1/4,
 SECTION 20, T36N, R9E, TOWN OF PELICAN,
 ONEIDA COUNTY, WISCONSIN.**

SE1/4 - SW1/4

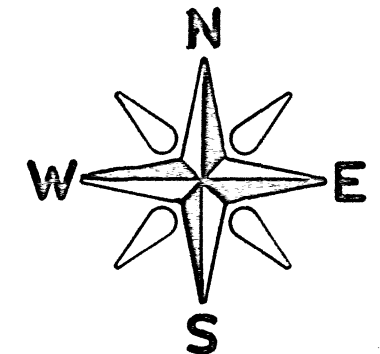

BEARINGS REFERENCED TO THE WEST LINE OF SECTION 20,
 T36N, R9E, ASSUMED TO BEAR N 00°47'27" E

LEGEND:

- ▲ SET MAG.NAIL
- △ FOUND P.K. NAIL
- △ FOUND R/R SPIKE
- SET 1" X 20" IRON PIPE
- COMPUTED POSITION
- ⊙ FOUND 1/2" ROD
- FOUND 2" IRON PIPE

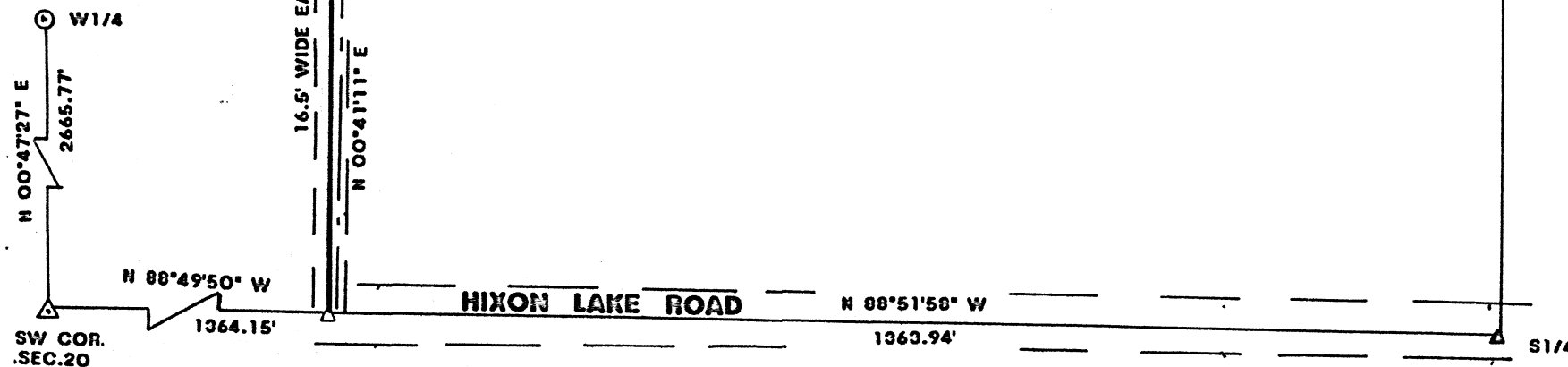

I, RUSSELL F. BROWN, HEREBY CERTIFY THAT I HAVE SURVEYED THE ABOVE NORTH AND WEST LINES OF THE SE1/4 OF THE SW1/4, UNDER THE DIRECTION OF TOM HAGEN AND THAT THE ABOVE MAP IS A TRUE AND CORRECT REPRESENTATION OF THE LINES SURVEYED TO THE BEST OF MY KNOWLEDGE AND BELIEF, AND THAT I HAVE COMPLIED WITH A E 7 OF THE WISCONSIN ADMINISTRATIVE CODE.

Russell F. Brown
 RUSSELL F. BROWN
 8/30/10
 DATE

SURVEY FOR TOM HAGEN		
SCALE: 1" = 200'	APPROVED BY:	DRAWN BY R.B.
DATE: 8/30/10		REVISED
GENISOT AND ASSOC.INC.		
1512 N.EAGLE ST. RHINELANDER, WISCONSIN		DRAWING NUMBER 11,181

A3651

A3651