

A3654

A3654 ✓

8/28/2020

PLAT OF SURVEY

LOCATED IN PART OF THE NW1/4 OF THE NE1/4 AND THE NE1/4 OF THE NE1/4, SECTION 34, T39N, R9E, TOWN OF SUGAR CAMP, ONEIDA COUNTY, WISCONSIN.

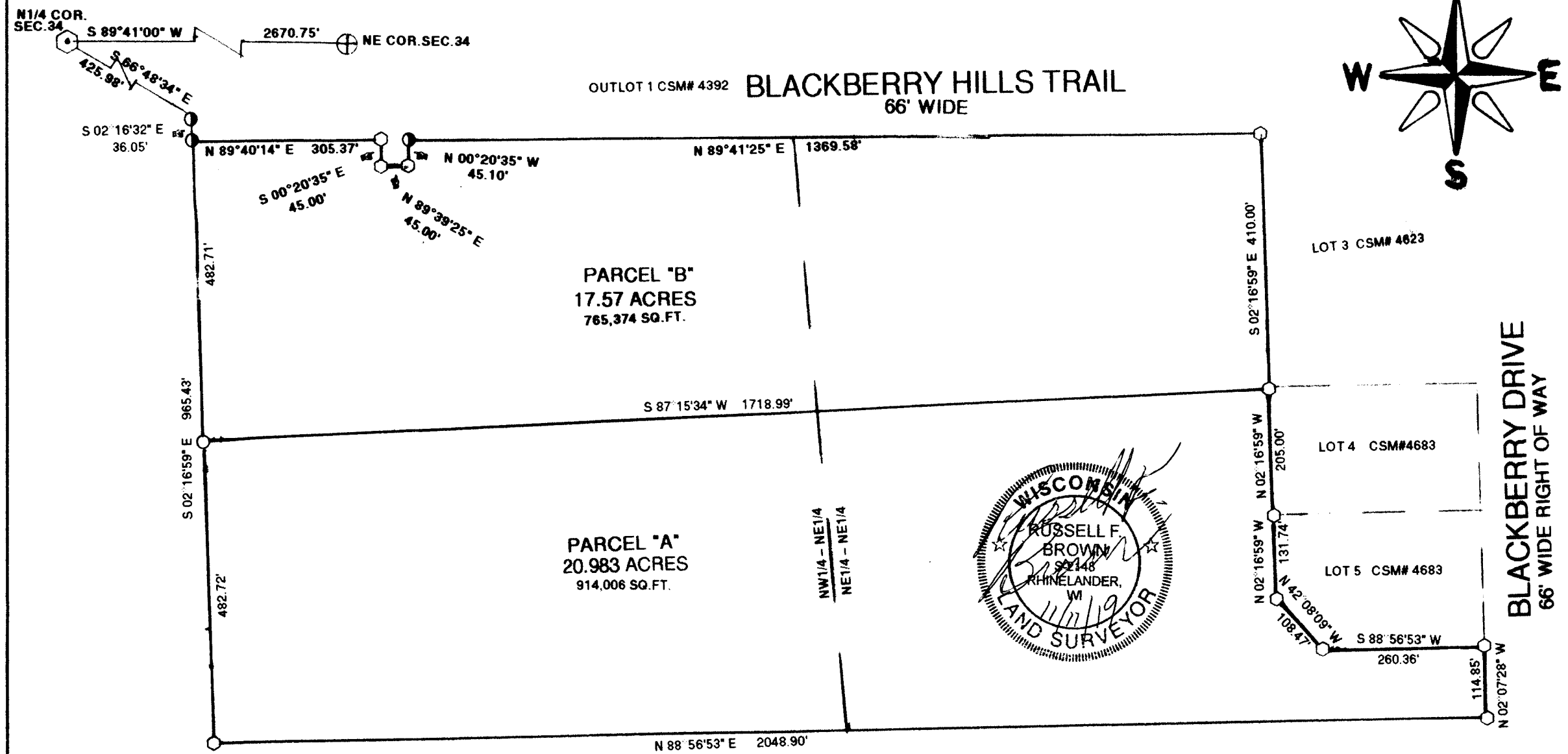

LEGEND:

- FOUND .75" REBAR
- SET 1" X 18" IRON PIPE
- ⊕ FOUND ONEIDA COUNTY MONUMENT
- ⊕ FOUND BRASS CAPPED MONUMENT
- FOUND 1" IRON PIPE

I, RUSSELL F. BROWN WISCONSIN PROFESSIONAL LAND SURVEYOR, HEREBY CERTIFY THAT I HAVE SURVEYED THIS PARCEL OF LAND UNDER THE DIRECTION OF JOSH JOSLIN AND THAT THIS MAP IS A TRUE AND CORRECT REPRESENTATION OF THE PARCEL SURVEYED TO THE BEST OF MY KNOWLEDGE AND BELIEF, AND THAT I HAVE PROVIDED A DESCRIPTION OF THIS PARCEL ON A SEPARATE SHEET AND HAVE COMPLIED WITH AE 7 OF THE WISCONSIN ADMINISTRATIVE CODE.

CLIENT: JOSH JOSLIN

GENISOT AND ASSOC., INC.
RHINELANDER, WISCONSIN, 54501

Date	10/31/19
Scale	1" = 200'
Drawn	
Job	11,580
Sheet	ONE
Of ONE	Sheets

A3654

A3654