

LOT 1, CSM # 1643, recorded in Volume 6 of CSMs on Page 1643, being a part of Government Lot 12, Section 29, Township 37 North, Range 9 East, City of Rhineland, Oneida County, Wisconsin

A3655 ✓  
8/28/2020  
JLP  
COUNTY CLERK'S OFFICE

Bearings referenced to the South line of Section 29  
Previously recorded as N 87°22'48" E

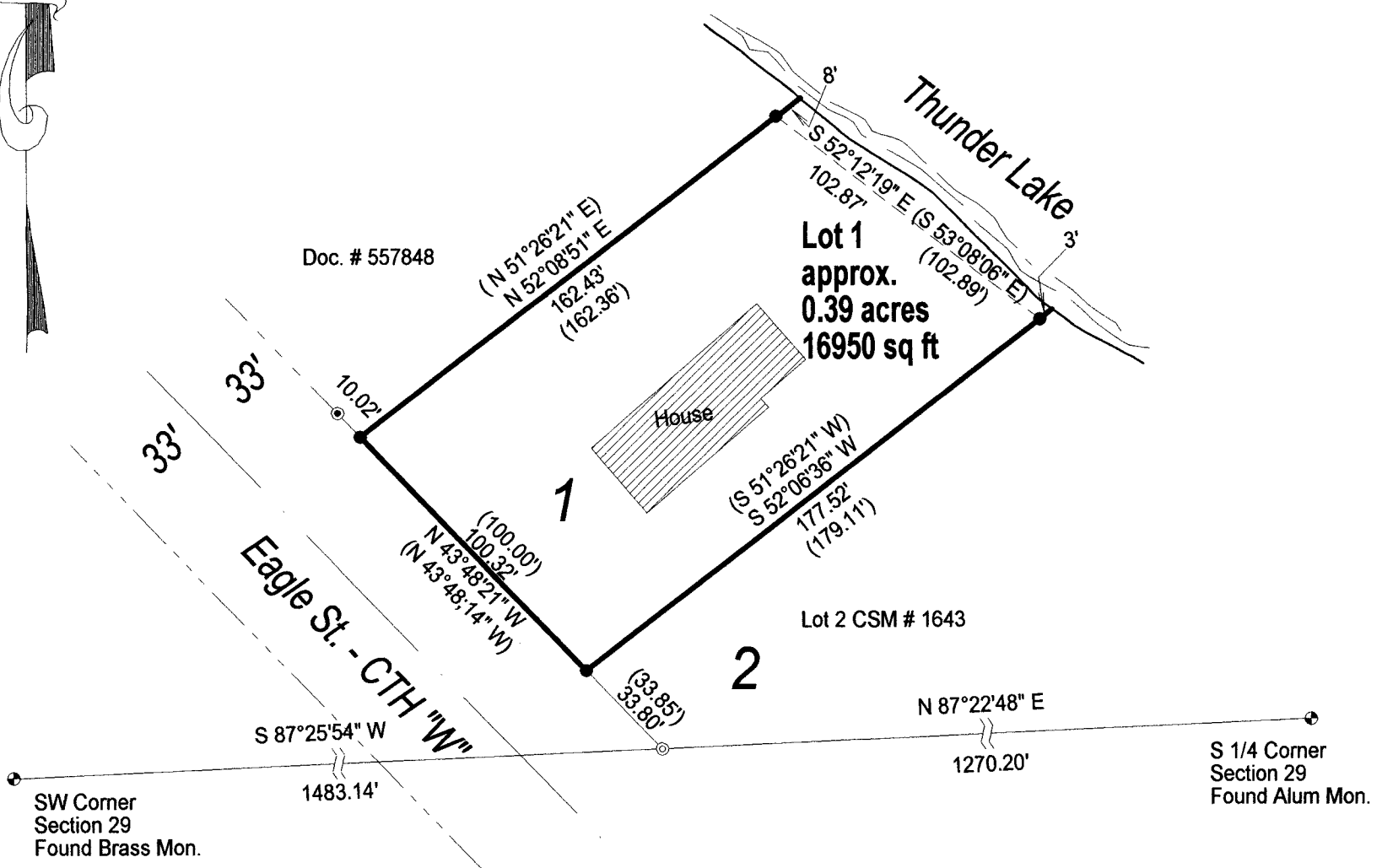
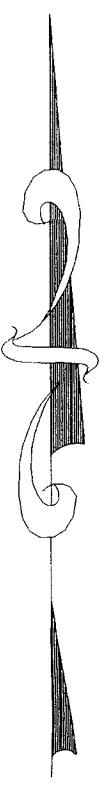

SCALE  
1" = 50'

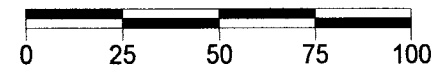

LEGEND

- Found 1" Iron Pipe
- ⊙ Found 3/4" Iron Rod
- ⊙ Found 1/2" Iron Pipe
- ⊙ Found PLS Corner Monument as described (100.00') Previously recorded

I, Charles L. Oleinik, Professional Land Surveyor in the State of Wisconsin, hereby certify: that I have surveyed and mapped the parcel shown hereon; that said survey and map are correct to the best of my knowledge and belief; that I have complied with the applicable requirements of Chapter A-E 7 of Wisconsin Administrative Code in completion thereof.

*Charles L. Oleinik*  
Charles L. Oleinik, PLS  
Date 7-17-2020

NORTH COAST SURVEYING 1715 MELODY LANE RHINELANDER, WI 54501 715-490-0892 NORTHCOASTSURVEYING.COM		
Boundary Survey for: <b>Peter Schwartz</b>		
Drawing # 2021	Date July 17, 2020	Drafted by CLO