

MAP # A3658
 DATE FILED 9/21/2020
 BY [Signature]
 DESCRIPTION: [Signature]
 ONEIDA CO. SURVEYOR'S OFFICE

A3658

Whitefish Lake

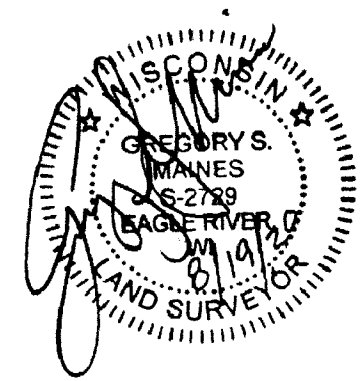
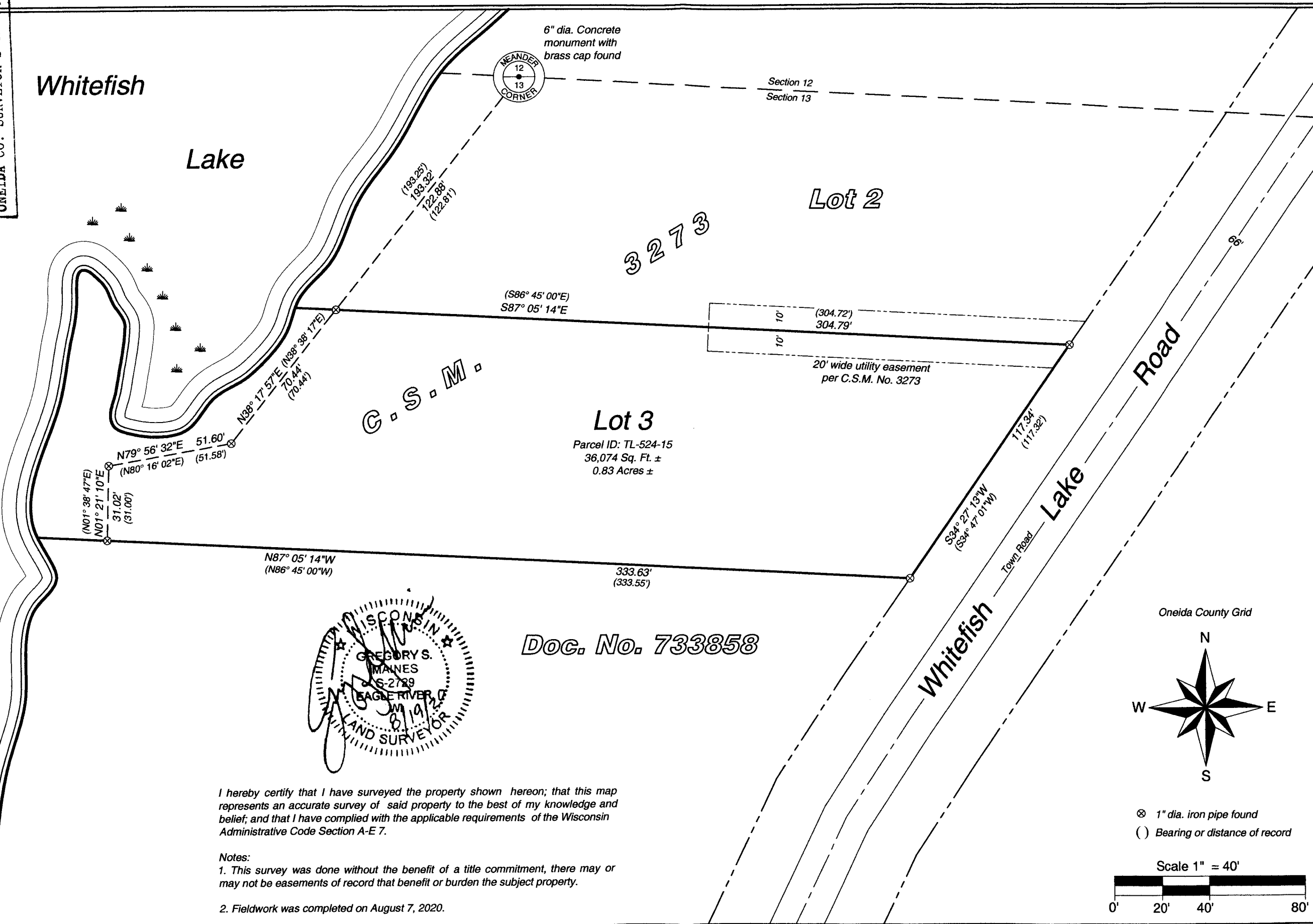

Doc. No. 733858

I hereby certify that I have surveyed the property shown hereon; that this map represents an accurate survey of said property to the best of my knowledge and belief; and that I have complied with the applicable requirements of the Wisconsin Administrative Code Section A-E 7.

- Notes:
1. This survey was done without the benefit of a title commitment, there may or may not be easements of record that benefit or burden the subject property.
 2. Fieldwork was completed on August 7, 2020.

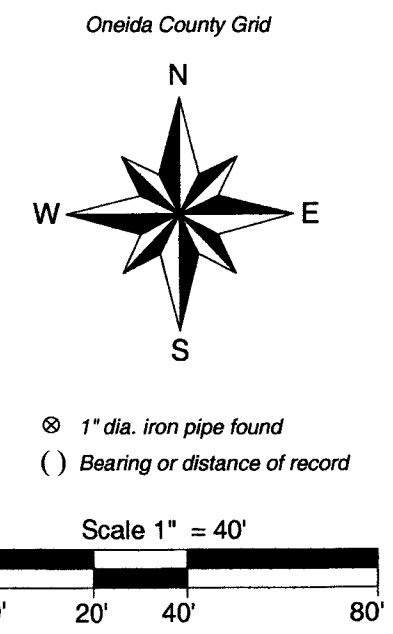

SCALE: 1" = 40'
 JOB #: 2020182
 DRAWN BY: LWV
 DATE: 08/19/2020
 SHEET 1 OF 1

CLIENT:
 Friedli Income Trust

Lot 3 Certified Survey Map No. 3273
 Recorded in Volume 14CS, Page 3273
 Being part of the North 1/2 of the NW 1/4
 Section 13, T 38 N, R 11 E
 Town of Three Lakes
 Oneida County, Wisconsin

5230 Highway 70 West
 Eagle River, WI 54521
 Phone 715.479.2570
 1573 Highway 51 North
 Arbor Vitae, WI 54568
 Phone 715.356.9485
 mainesandassociates.com

