

A3662

MAP # A3662 ✓
 DATE 10/22/2020
 BY *HP*
 ONEIDA CO. SURVEYOR'S OFFICE

Lot 1 of Certified Survey Map No. 3492
 Recorded in Volume 15 on Page 3492
 Being in Government Lot 3
 SECTION 10, TOWNSHIP 38 NORTH, RANGE 7 EAST
 Town of Lake Tomahawk, Oneida County, Wisconsin

NOTES
 1) IRON PIPE DIAMETERS GIVEN ARE OUTSIDE DIAMETERS.
 2) IT IS NOT THE INTENT OF THIS SURVEY MAP TO SHOW ALL EASEMENTS.
 3) SURVEY PERFORMED TO FLAG / MARK THE SOUTHERLY LOT LINE.
 4) THE ORDINARY HIGH WATER MARK (OHWM) SHOWN HEREON IS FOR REFERENCE ONLY AND IS APPROXIMATE. ANY LAND BELOW THE OHWM OF A LAKE OR NAVIGABLE STREAM IS SUBJECT TO THE PUBLIC TRUST IN NAVIGABLE WATERS THAT IS ESTABLISHED UNDER ARTICLE IX, SECTION 1 OF THE STATE CONSTITUTION.
 5) THERE WERE NO BUILDINGS ON THIS PROPERTY WHEN THE FIELD SURVEY WAS PERFORMED.

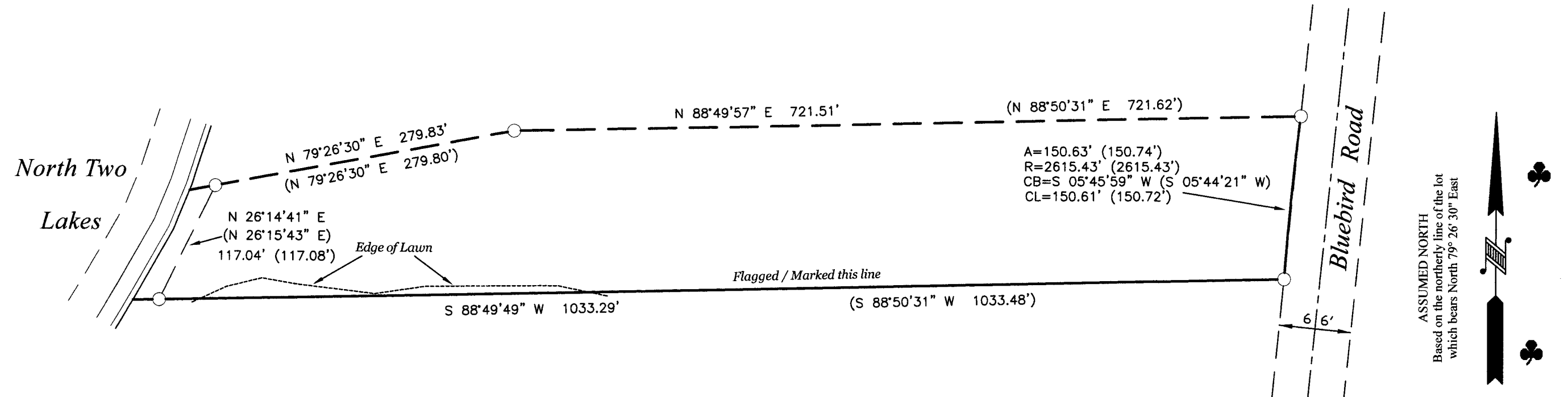

LEGEND
 ○ - 1.050" Iron Pipe Found
 (...) - Recorded as values

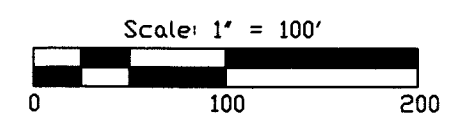

WISCONSIN
 BENTON A. McMULLEN
 S-2555
 MINOCQUA
 WI
 PROFESSIONAL LAND SURVEYOR
 BENTON A. McMULLEN
 NUMBER: S-2555

SURVEYOR'S CERTIFICATE
 I, Benton A. McMullen, Wisconsin Professional Land Surveyor # S-2555, do hereby certify that I have surveyed and mapped the property shown hereon, and that I have complied with the applicable requirement of the Wisconsin Administrative Code Chapter A-E 7, and that this map represents a true and accurate survey of said property to the best of my knowledge and belief.

This survey was performed under the order of: Everest Custom Homes

FIELD SURVEY WORK COMPLETED ON
 THE 10th DAY OF September, 2020

MCMULLEN & ASSOCIATES, INCORPORATED "Your true north surveyors and soil testers" PO BOX 51, MINOCQUA, WISCONSIN 54548 TELEPHONE (715) 356-3011		
"ANDREWS SURVEY"		
DRAFTED BY: Benton A. McMullen	DATE: October 3, 2020	
SCALE: 1" = 100'	JOB NO: 220038	SHEET 1 OF 1 SHEETS

A3662

A3662