

Lot 60 of Virgin Acres Plat  
 Being in the  
 Northwest  $\frac{1}{4}$  of the Northeast  $\frac{1}{4}$   
 SECTION 6, TOWNSHIP 38 NORTH, RANGE 8 EAST  
 Town of Newbold  
 Oneida County, Wisconsin

WISCONSIN  
 BENTON A. McMULLEN  
 S-2555  
 MINOCQUA  
 WI  
 PROFESSIONAL LAND SURVEYOR  
 PROFESSIONAL LAND SURVEYOR  
 BENTON A. MCMULLEN  
 NUMBER: S-2555

ASSUMED NORTH  
 Based on the meander line of the lot  
 which bears North 39° 50' 00" East

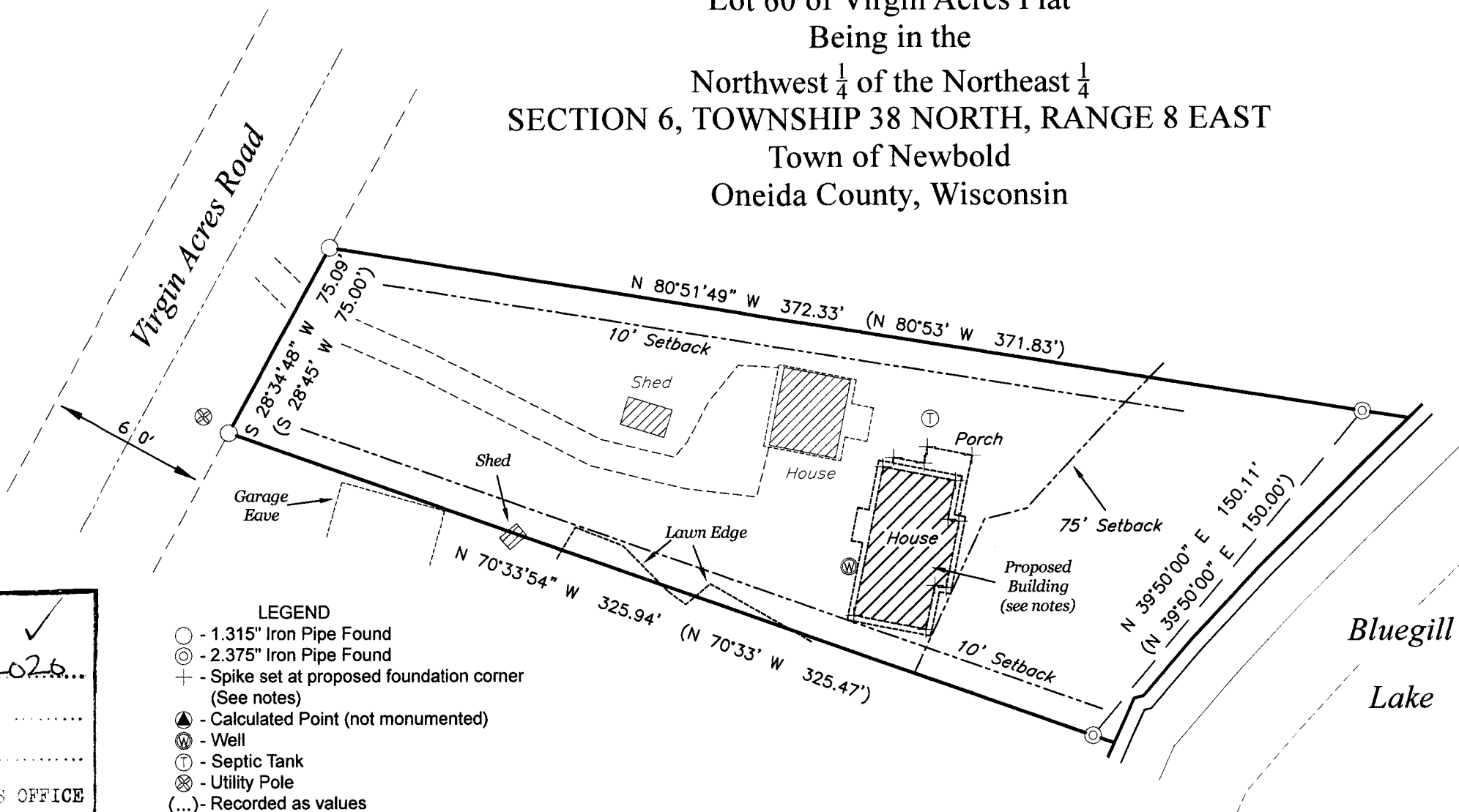

MAP # A3663 ✓  
 DATE 10/22/2020  
 BY [Signature]  
 DEPOSITED  
 ONEIDA CO. SURVEYOR'S OFFICE

- LEGEND
- - 1.315" Iron Pipe Found
  - ⊙ - 2.375" Iron Pipe Found
  - ⊕ - Spike set at proposed foundation corner (See notes)
  - ⊙ - Calculated Point (not monumented)
  - ⊙ - Well
  - ⊙ - Septic Tank
  - ⊙ - Utility Pole
  - (...)- Recorded as values

- NOTES
- 1) IRON PIPE DIAMETERS GIVEN ARE OUTSIDE DIAMETERS.
  - 2) IT IS NOT THE INTENT OF THIS SURVEY MAP TO SHOW ALL EASEMENTS.
  - 3) PROPOSED HOUSE WAS STAKED PER THE PLANS PROVIDED BY EVEREST CUSTOM HOMES, INCORPORATED OF MINOCQUA.
  - 4) THE ORDINARY HIGH WATER MARK (OHWM) SHOWN HEREON IS FOR REFERENCE ONLY AND IS APPROXIMATE. ANY LAND BELOW THE OHWM OF A LAKE OR NAVIGABLE STREAM IS SUBJECT TO THE PUBLIC TRUST IN NAVIGABLE WATERS THAT IS ESTABLISHED UNDER ARTICLE IX, SECTION 1 OF THE STATE CONSTITUTION.

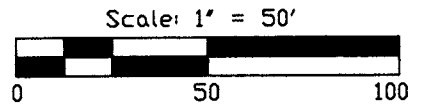

FIELD SURVEY WORK COMPLETED ON  
 THE 8th DAY OF May, 2020

**SURVEYOR'S CERTIFICATE**  
 I, Benton A. McMullen, Wisconsin Professional Land Surveyor # S-2555, do hereby certify that I have surveyed and mapped the property shown hereon, and that I have complied with the applicable requirement of the Wisconsin Administrative Code Chapter A-E 7, and that this map represents a true and accurate survey of said property to the best of my knowledge and belief.

This survey was performed under the order of: Everest Custom Homes

MCMULLEN & ASSOCIATES, INCORPORATED  
 "Your true north surveyors and soil testers"  
 PO BOX 51, MINOCQUA, WISCONSIN 54548  
 TELEPHONE (715) 356-3011

**"ROHLOFF SURVEY"**

DRAFTED BY: Benton A. McMullen	DATE: September 23, 2020
SCALE: 1" = 50'	JOB NO: 220018
SHEET 1 OF 1 SHEETS	