

A36064

A36064

Lots 13 & 14 of the recorded Plat Kawaga Woods  
Being in the Southeast  $\frac{1}{4}$  of the Southwest  $\frac{1}{4}$   
SECTION 15, TOWNSHIP 39 NORTH,  
RANGE 6 EAST  
Town of Minocqua, Oneida County, Wisconsin

- LEGEND
- - 1.315" Iron Pipe Found
  - ⊙ - 2.375" Iron Pipe Found
  - ⊗ - Well
  - ⊕ - Septic Tank
  - ⊖ - Sewer Vent
  - ⊞ - Electric Box
  - ⊠ - Telephone/Cable Pedestal
  - (...) - Recorded as values

NOTES

- 1) IRON PIPE DIAMETERS GIVEN ARE OUTSIDE DIAMETERS.
- 2) IT IS NOT THE INTENT OF THIS SURVEY MAP TO SHOW ALL EASEMENTS.
- 3) FLAGGED PARCEL LINES WITH SURVEYOR'S RIBBON ARE ONLY A REPRESENTATION OF THE PROPERTY LINE AND SHOULD NOT BE USED FOR CONSTRUCTION PURPOSES.
- 4) THE ORDINARY HIGH WATER MARK (OHWM) SHOWN HEREON IS FOR REFERENCE ONLY AND IS APPROXIMATE. ANY LAND BELOW THE OHWM OF A LAKE OR NAVIGABLE STREAM IS SUBJECT TO THE PUBLIC TRUST IN NAVIGABLE WATERS THAT IS ESTABLISHED UNDER ARTICLE IX, SECTION 1 OF THE STATE CONSTITUTION.

FIELD SURVEY WORK  
COMPLETED ON THE  
5th DAY OF June,  
2020

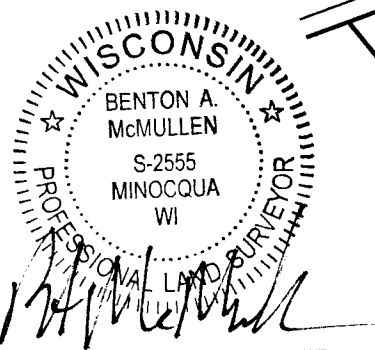

PROFESSIONAL LAND SURVEYOR  
BENTON A. McMULLEN  
NUMBER: S-2555

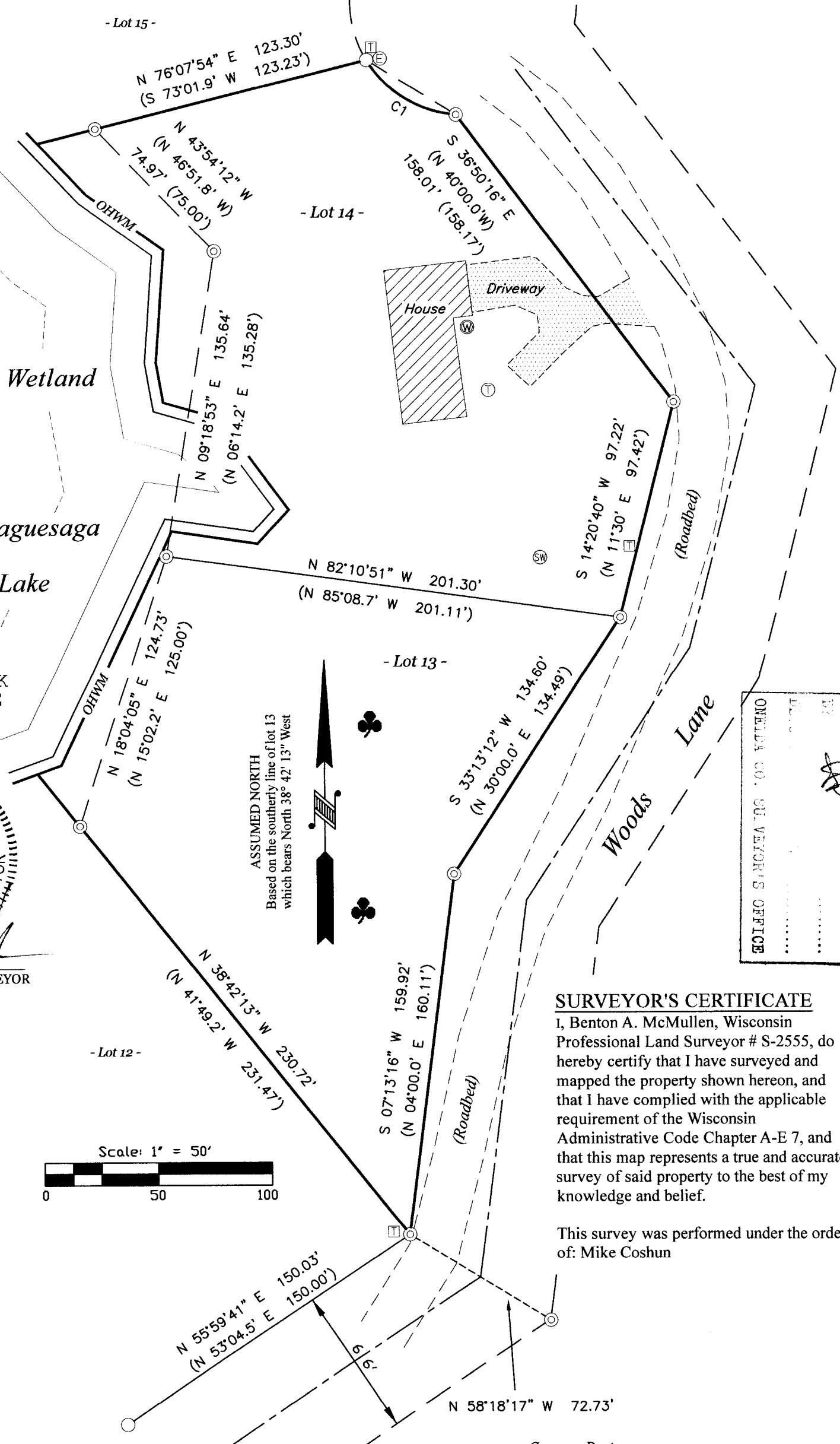

MAP #	A36064
DATE	10/22/2020
BY	AM
ONEIDA CO. SURVEYOR'S OFFICE	

**SURVEYOR'S CERTIFICATE**

I, Benton A. McMullen, Wisconsin Professional Land Surveyor # S-2555, do hereby certify that I have surveyed and mapped the property shown hereon, and that I have complied with the applicable requirement of the Wisconsin Administrative Code Chapter A-E 7, and that this map represents a true and accurate survey of said property to the best of my knowledge and belief.

This survey was performed under the order of: Mike Coshun

Curve Data						
CURVE	RADIUS	ARC LENGTH	CHORD LENGTH	CHORD BEARING	DELTA ANGLE	
C1	50.00'	47.75'	45.96'	S 58°17'40" E	54°43'22"	

Curve Data (Recorded As)						
CURVE	RADIUS	ARC LENGTH	CHORD LENGTH	CHORD BEARING	DELTA ANGLE	
C1	50.00'	47.82'	46.02'	N 61°18.0' W	54°48.0'	

**MCMULLEN & ASSOCIATES, INCORPORATED**  
"Your true north surveyors and soil testers"  
PO BOX 51, MINOCQUA, WISCONSIN 54548  
TELEPHONE (715) 356-3011

DRAFTED BY: Benton A. McMullen  
SCALE: 1" = 50'  
JOB NO: 220-21  
DATE: August 3, 2020  
SHEET 1 OF 1 SHEETS

A36064

A36064