

A3668

MAP # A3668 ✓
 DATE 10/22/2020
 BY JAP
 DEAC
 ONEIDA CO. SURVEYOR'S OFFICE

Lot 1 of Certified Survey Map recorded in Volume 10 csm on Page 2604
 Being in Government Lot 2
 SECTION 18, TOWNSHIP 39 NORTH, RANGE 9 EAST
 Town of Sugar Camp
 Oneida County, Wisconsin

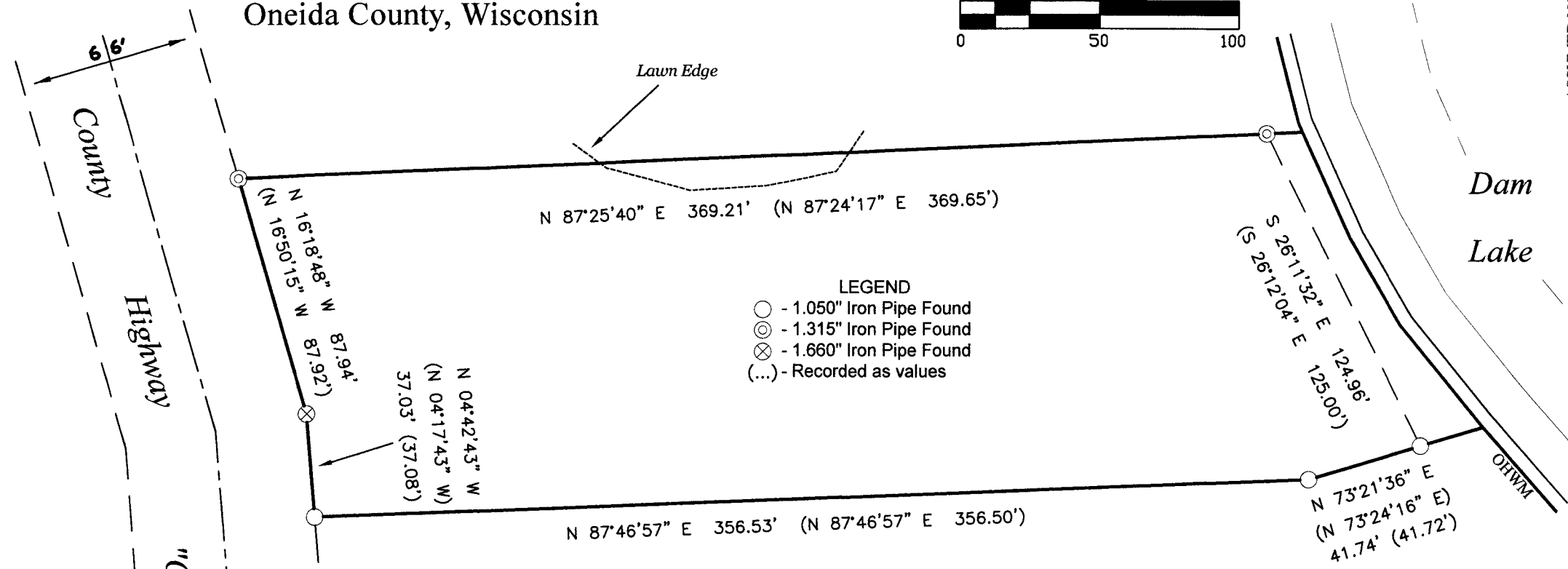
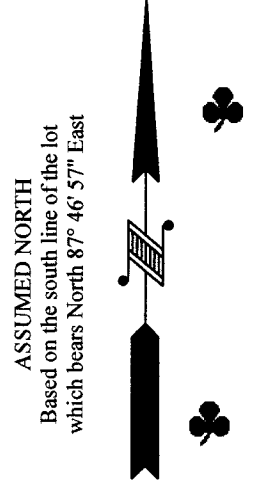
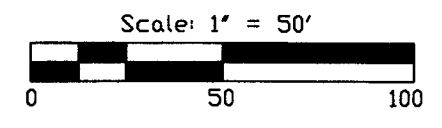

- LEGEND
- - 1.050" Iron Pipe Found
 - ⊙ - 1.315" Iron Pipe Found
 - ⊗ - 1.660" Iron Pipe Found
 - (...) - Recorded as values

- NOTES
- 1) IRON PIPE DIAMETERS GIVEN ARE OUTSIDE DIAMETERS.
 - 2) IT IS NOT THE INTENT OF THIS SURVEY MAP TO SHOW ALL EASEMENTS.
 - 3) SURVEY PERFORMED TO FLAG / MARK THE PROPERTY LINES ONLY (EXISTING STRUCTURES WERE NOT LOCATED OR SHOWN).
 - 4) THE ORDINARY HIGH WATER MARK (OHWM) SHOWN HEREON IS FOR REFERENCE ONLY AND IS APPROXIMATE. ANY LAND BELOW THE OHWM OF A LAKE OR NAVIGABLE STREAM IS SUBJECT TO THE PUBLIC TRUST IN NAVIGABLE WATERS THAT IS ESTABLISHED UNDER ARTICLE IX, SECTION 1 OF THE STATE CONSTITUTION.

SURVEYOR'S CERTIFICATE
 I, Benton A. McMullen, Wisconsin Professional Land Surveyor # S-2555, do hereby certify that I have surveyed and mapped the property shown hereon, and that I have complied with the applicable requirement of the Wisconsin Administrative Code Chapter A-E 7, and that this map represents a true and accurate survey of said property to the best of my knowledge and belief.

This survey was performed under the order of: Jack Dunbar - R.A. Pinno & Sons Construction

WISCONSIN
 BENTON A. McMULLEN
 S-2555
 MINOCQUA WI
 PROFESSIONAL LAND SURVEYOR

PROFESSIONAL LAND SURVEYOR
 BENTON A. MCMULLEN
 NUMBER: S-2555

FIELD SURVEY WORK COMPLETED ON THE 22nd DAY OF May, 2020

MCMULLEN & ASSOCIATES, INCORPORATED
 "Your true north surveyors and soil testers"
 PO BOX 51, MINOCQUA, WISCONSIN 54548
 TELEPHONE (715) 356-3011

"HYNES SURVEY"

DRAFTED BY: Benton A. McMullen	DATE: June 2, 2020
SCALE: 1" = 50'	JOB NO: 220020
SHEET 1 OF 1 SHEETS	

A3668

A3668