

A3669

Lot 20 of the Plat of Jennie-Raisin Shores
 Being in the
 Northwest 1/4 of the Southwest 1/4
 and the
 Southwest 1/4 of the Southwest 1/4
SECTION 19, TOWNSHIP 37 NORTH, RANGE 10 EAST
 Town of Stella, Oneida County, Wisconsin

MAP # **A3669** ✓
 DATE FORCED **10/22/2020**
 BY **ll**
 DESIGNED
 ONEIDA CO. SURVEYOR'S OFFICE

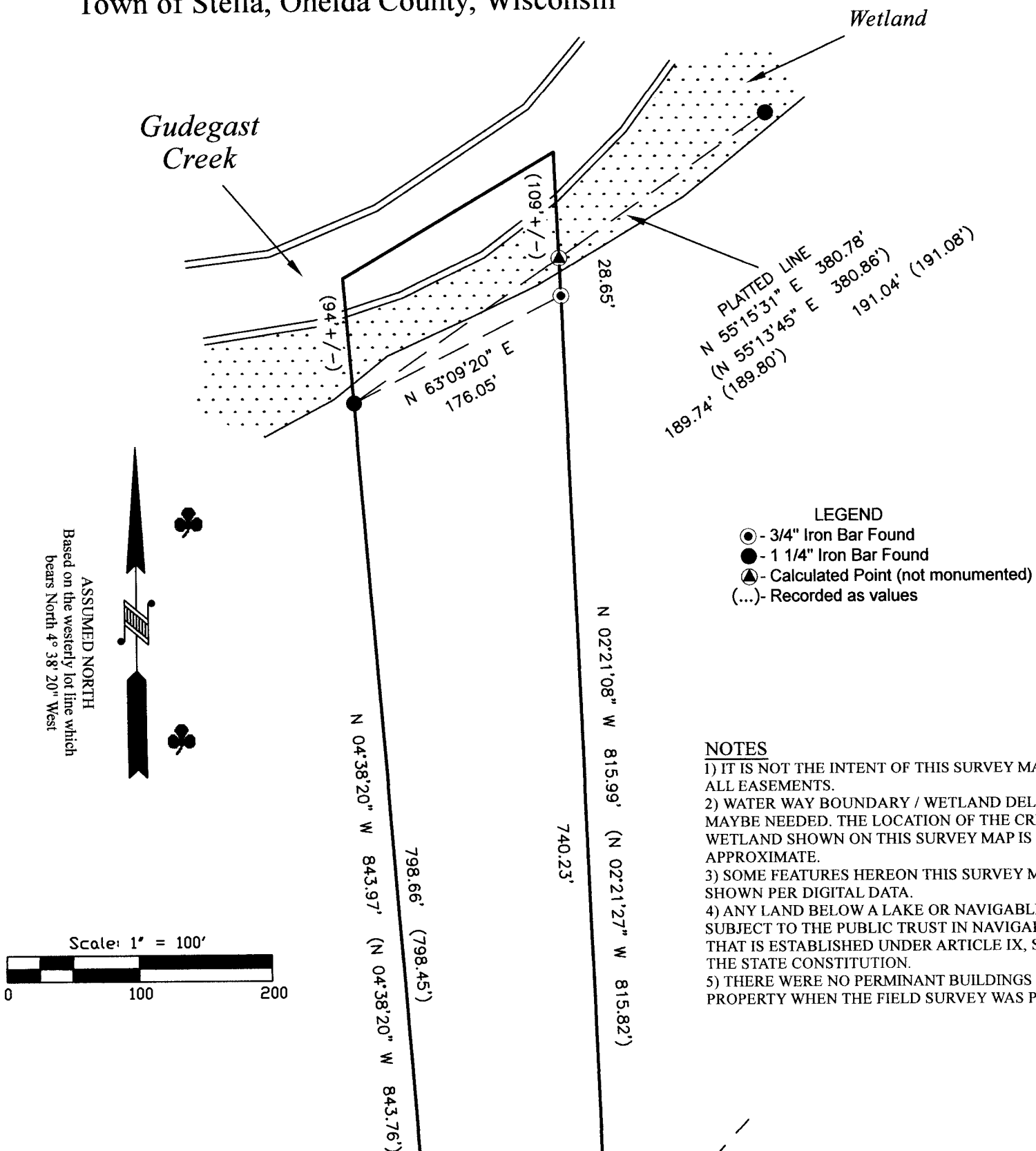

SURVEYOR'S CERTIFICATE
 I, Benton A. McMullen, Wisconsin Professional Land Surveyor # S-2555, do hereby certify that I have surveyed and mapped the property shown hereon, and that I have complied with the applicable requirement of the Wisconsin Administrative Code Chapter A-E 7, and that this map represents a true and accurate survey of said property to the best of my knowledge and belief.

This survey was performed under the order of:
 Everest Custom Homes & Roger Ziegler

WISCONSIN
 BENTON A. McMULLEN
 S-2555
 MINOCQUA WI
 PROFESSIONAL LAND SURVEYOR

Benton A. McMullen

PROFESSIONAL LAND SURVEYOR
 BENTON A. MCMULLEN
 NUMBER: S-2555

FIELD SURVEY WORK COMPLETED ON
 THE 17th DAY OF April, 2020

MCMULLEN & ASSOCIATES, INCORPORATED
 "Your true north surveyors and soil testers"
 PO BOX 51, MINOCQUA, WISCONSIN 54548
 TELEPHONE (715) 356-3011

"ZIEGLER SURVEY"

DRAFTED BY: Benton A. McMullen	DATE: April 21, 2020
SCALE: 1" = 100'	JOB NO: 220016
SHEET 1 OF 1 SHEETS	

A3669

A3669