

A3677

Being a part of  
**Gov't. Lot 4 of Section 26**  
**T 39 N, R 8 E**  
 Town of Newbold, Oneida County, Wisconsin

Oneida County  
Grid North

NOTE: Utility easement  
descriptions are provided  
on separate sheets.

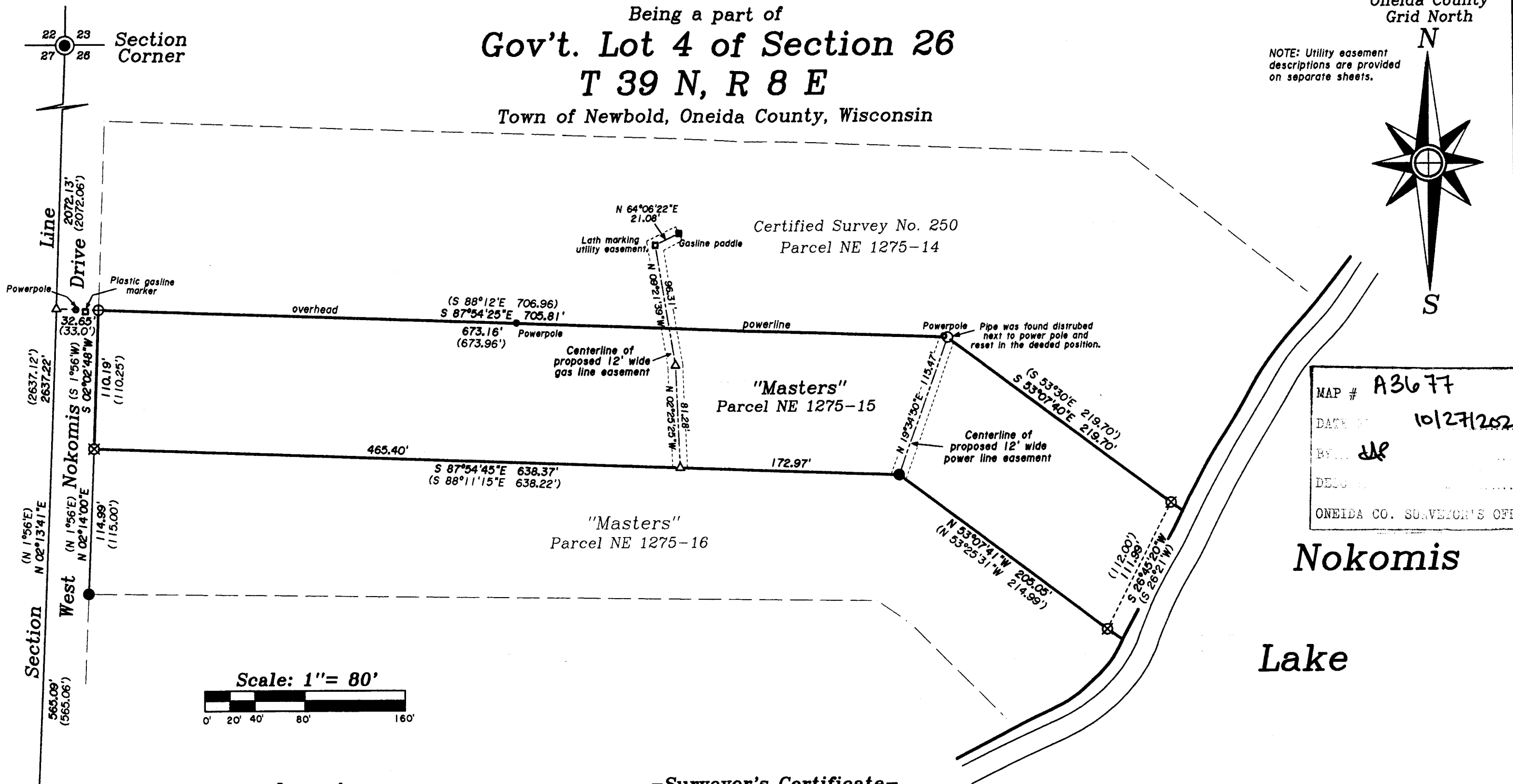
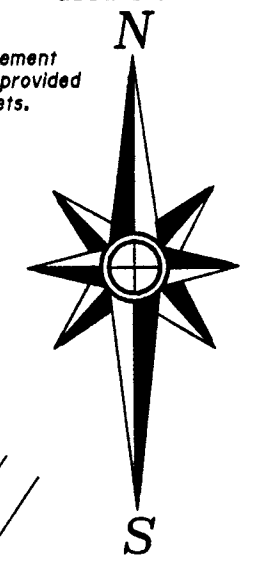

MAP # A3677 ✓  
 DATE 10/27/2020  
 BY JAR  
 DESIGNED BY  
 ONEIDA CO. SURVEYOR'S OFFICE

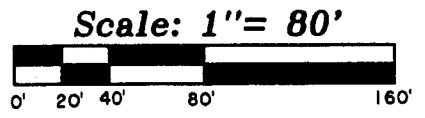

-Legend-

- ⊙ WCD IRON PIPE BRASS CAP MONUMENT
- ⊕ 2" DIA. IRON PIPE FOUND IN PLACE
- ⊗ 1-1/4" DIA. IRON PIPE FOUND IN PLACE
- 1" DIA. IRON PIPE FOUND IN PLACE
- 1" DIA. IRON PIPE SET THIS SURVEY
- △ COMPUTED POSITION
- ( ) BEARING & DISTANCE OF RECORD

-Surveyor's Certificate-

"I HEREBY CERTIFY, THAT I HAVE SURVEYED AND MAPPED THE LANDS SHOWN HEREON AND THAT, TO THE BEST OF MY KNOWLEDGE AND BELIEF, THIS SURVEY AND MAP IS A TRUE AND CORRECT REPRESENTATION THEREOF, AND THAT I HAVE COMPLIED WITH THE APPLICABLE REQUIREMENTS OF CHAPTER A-E 7 OF THE WISCONSIN ADMINISTRATIVE CODE'S MINIMUM STANDARDS FOR PROPERTY SURVEYS."  
 DATED THIS 29th DAY OF SEPTEMBER, 2020.

*Thomas A. Boettcher*  
 THOMAS A. BOETTCHER, P.L.S. No. 1763

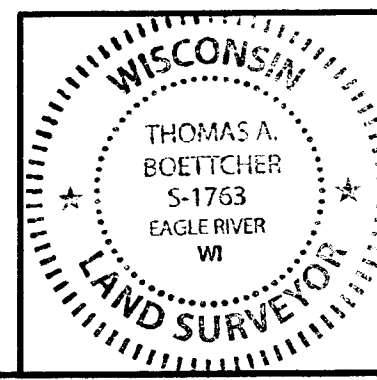

Utility Easement Survey For  
**Ron & Denise Masters**  
**Living Trust**  
 12529 E. Silver Spur Street  
 Scottsdale, AZ. 85259

SCALE: 1" = 80' DATE: 9-29-2020 DWN. BY: K.W.S  
 Drawing No. **E4586** Eagle Landmark Surveying Inc.  
 5035 Hwy. 70 West, Eagle River, WI 54521  
 P&F (715)479-9610 survey@eaglelandmark.com

West 1/4  
Corner

A3677

A3677