

Part of
GOV'T. LOT 2
SECTION 13, T39N, R6E

RECEIVED & FILED # **A3684**
Oneida County Surveyor's Office
Date... **OCT. 30. 1987**
By: *[Signature]*
OCS Area #.....

Town of Minocqua
Oneida County, Wisconsin

MINOCQUA

LAKE

2nd. ADDITION

TO THE

MINOCQUA

HEIGHTS GOLF

AND

COUNTRY CLUB

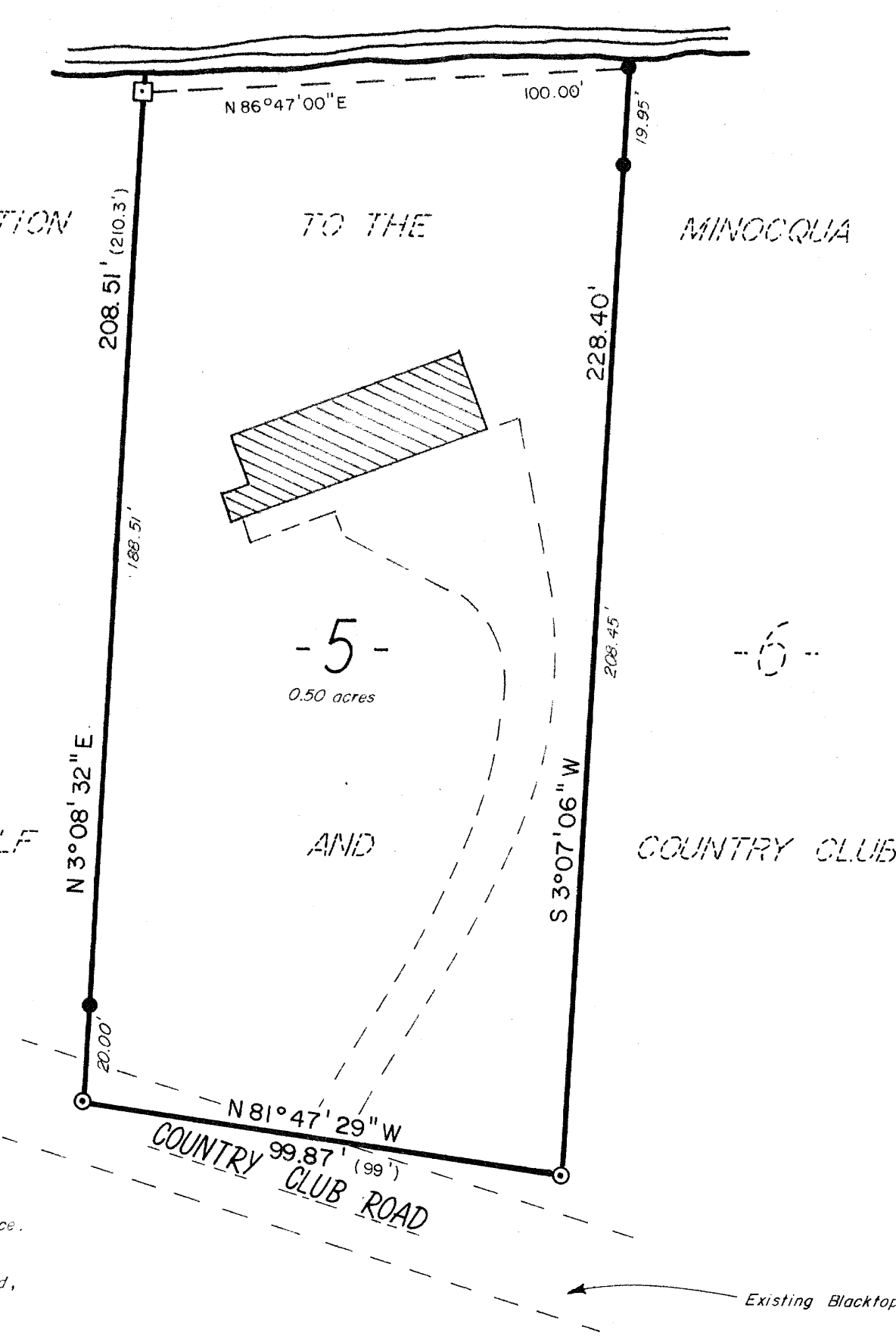

- = 4"x4" square concrete monument, found in place.
- ⊙ = 1 1/2" dia. iron pipe, found in place.
- = 3/4" dia. 30" long iron rod, placed, (1.55 lbs./lin. ft.)
- () = measurements of record.

Existing Blacktop

Bearings referenced to the adjacent line of Lot 5 are S 3°07'06" W

NORTH COUNTRY SURVEYORS, INC.
SURVEYORS - SOIL TESTERS
Minocqua, Wisconsin



I, Jeffrey W. Austin, Registered Land Surveyor S-1885, hereby certify that we have surveyed the property shown hereon; that this map is a true and accurate representation thereof to the best of my knowledge and belief; that said survey was performed by order of **JAMES B. SELLERS, JR.**; and that we have complied with applicable requirements of s. A-E 7 of the Wisconsin Administrative Code.

[Signature]
Jeffrey W. Austin R.L.S. S-1885
Dated: October 27, 1987

