

A3683

Being a part of the  
**SW 1/4 of the NE 1/4**  
**Section 21, T 38 N, R 9 E**  
Town of Sugar Camp, Oneida County, WI.

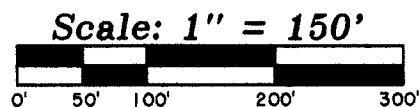

MAP # **A3683** ✓  
DATE **10/27/2020**  
BY *[Signature]*  
DESCRIPTION  
ONEIDA CO. SURVEYOR'S OFFICE

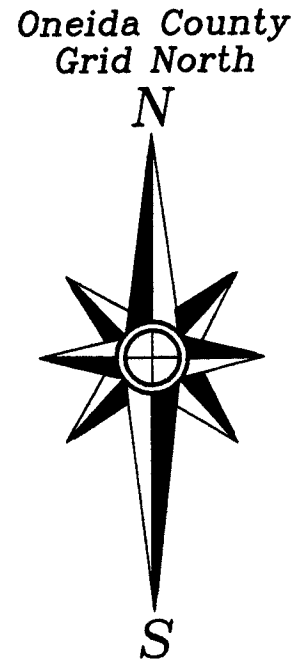

NOTE: DESCRIPTIONS ARE PROVIDED ON A SEPARATE SHEET.

FIELD WORK WAS COMPLETED ON 8-06-2020.

**-Surveyor's Certificate-**

"I HEREBY CERTIFY, THAT I HAVE SURVEYED AND MAPPED THE LANDS SHOWN HEREON AND THAT, TO THE BEST OF MY KNOWLEDGE AND BELIEF, THIS SURVEY AND MAP IS A TRUE AND CORRECT REPRESENTATION THEREOF, AND THAT I HAVE COMPLIED WITH THE APPLICABLE REQUIREMENTS OF CHAPTER A-E 7 OF THE WISCONSIN ADMINISTRATIVE CODE'S MINIMUM STANDARDS FOR PROPERTY SURVEYS."  
DATED THIS 28th DAY OF SEPTEMBER, 2020.

*[Signature]*  
KIP W. SODER, P.L.S. No. 1731

**-Legend-**

- W.C.D. IRON PIPE BRASS CAP MONUMENT
- ONEIDA CO. ALUMINUM CAP MONUMENT
- 1" DIA. IRON PIPE FOUND IN PLACE
- 1" IRON PIPE PREVIOUSLY SET
- △ COMPUTED POSITION
- ( ) BEARING & DISTANCE OF RECORD

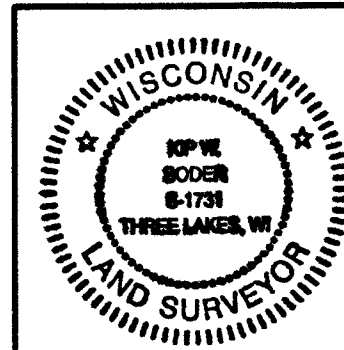
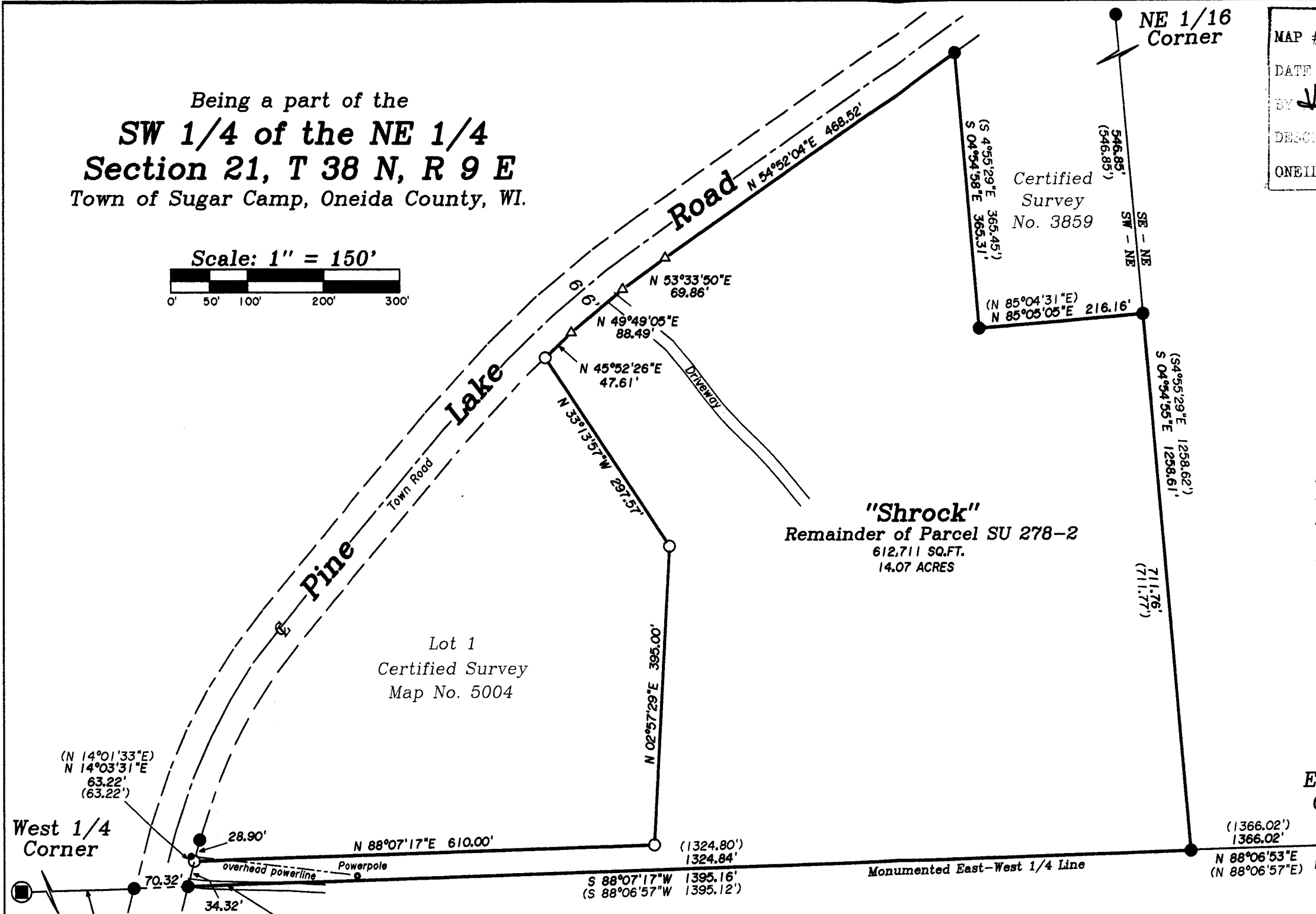

Survey For:  
**Nathan Shrock**  
6262 Pine Lake Road  
Rhineland, Wisconsin 54501

SCALE: 1" = 150' DATE: 9-28-2020 DWN. BY: K.W.S

Drawing No. **E4555-1** Eagle Landmark Surveying Inc.  
5035 Hwy. 70 West, Eagle River, WI 54521  
P&F (715)479-9810 survey@eaglelandmark.com

A3683

A3683