

MAP # **A3685** ✓
 DATE **10/27/2020**
 BY **dlp**
 ONEIDA CO. SURVEYOR'S OFFICE

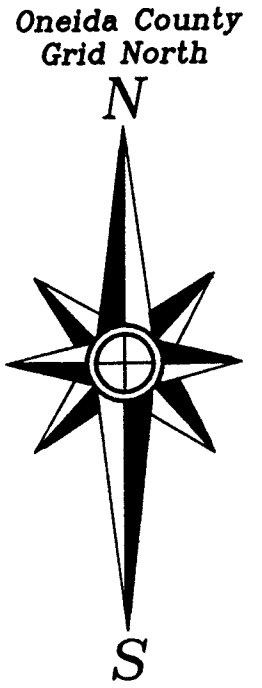

FIELD WORK WAS COMPLETED
ON 8-07-2020.

Being the
Southeast 1/4
Section 9, T 38 N, R 9 E
 Town of Sugar Camp, Oneida County, WI.

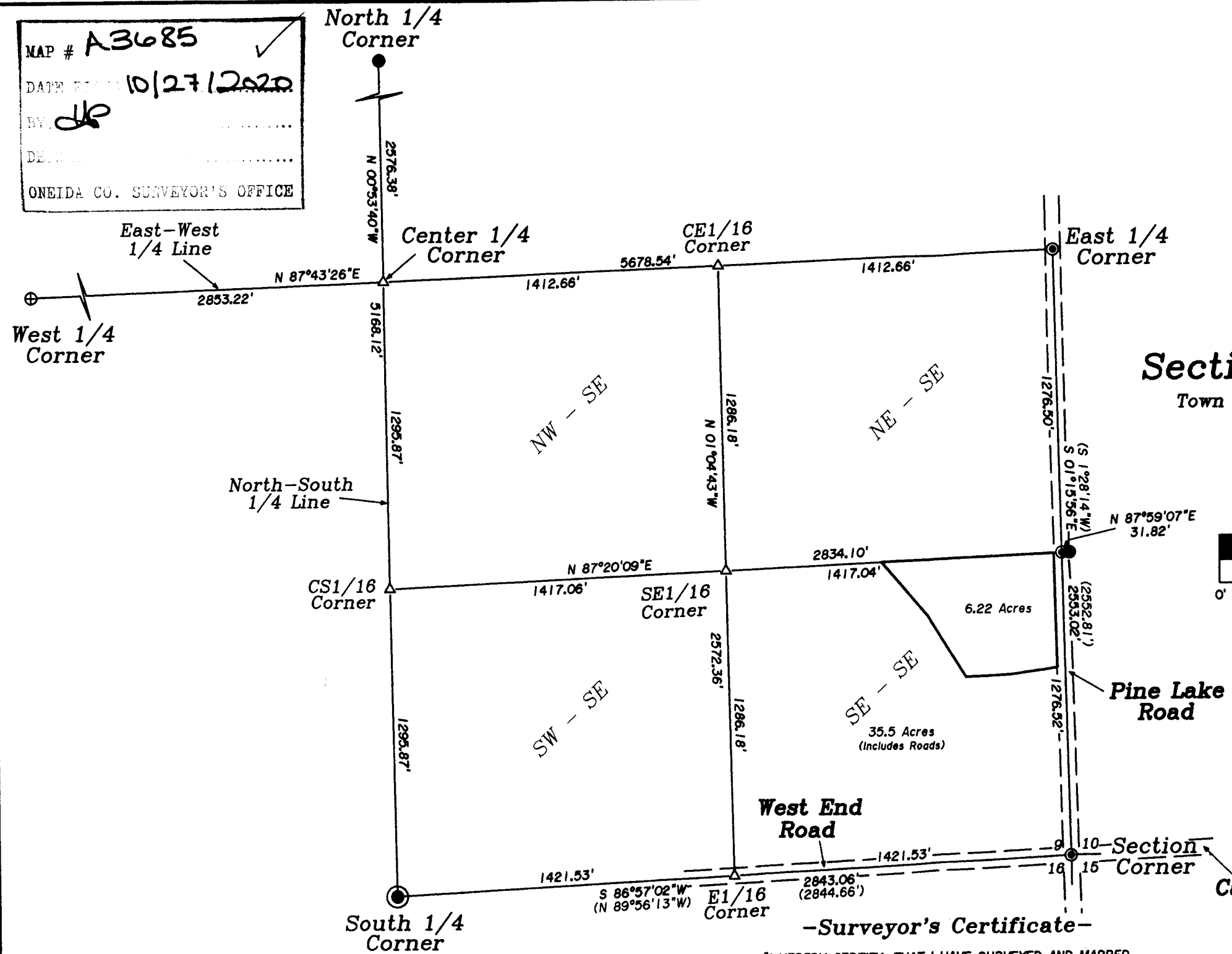
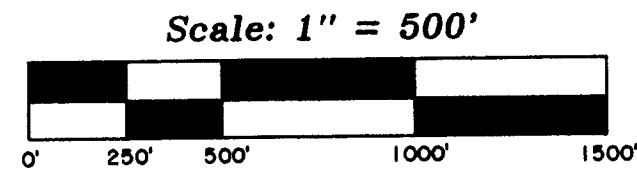

- Legend-
- ONEIDA COUNTY ALUMINUM CAP MONUMENT FOUND IN PLACE
 - ⊕ 1-1/4" DIA. IRON PIPE FOUND IN PLACE
 - 1" DIA. IRON PIPE FOUND IN PLACE
 - ⊙ STEEL SURVEY SPIKE FOUND IN PAVEMENT
 - △ COMPUTED POSITION

-Surveyor's Certificate-

"I HEREBY CERTIFY, THAT I HAVE SURVEYED AND MAPPED THE LANDS SHOWN HEREON AND THAT, TO THE BEST OF MY KNOWLEDGE AND BELIEF, THIS SURVEY AND MAP IS A TRUE AND CORRECT REPRESENTATION THEREOF, AND THAT I HAVE COMPLIED WITH THE APPLICABLE REQUIREMENTS OF CHAPTER A-E 7 OF THE WISCONSIN ADMINISTRATIVE CODE'S MINIMUM STANDARDS FOR PROPERTY SURVEYS."
 DATED THIS 8TH DAY OF AUGUST, 2020.
Kip W. Soder
 KIP W. SODER, P.L.S. No. 1731

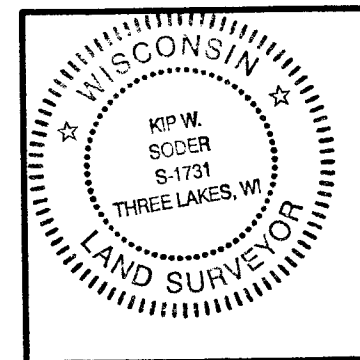

Survey For:
Stefonek - Schultz
 4620 West End Road
 Rhinelander, Wisconsin 54501

SCALE: 1" = 500' DATE: 8-08-2020 DWN. BY: K.W.S

Drawing No. **E4563** Eagle Landmark Surveying Inc.
 5035 Hwy. 70 West, Eagle River, WI 54521
 P&F (715)479-9610 survey@eaglelandmark.com