

A3688

A3688

Lot 2
Certified Survey Map No. 1286
 recorded in
Vol. 5 S. Maps, Pages 1286-1286A
 being part of

GOV'T. LOT 1
SECTION 3, T39N, R4E

Town of Minocqua
 Oneida County, Wisconsin

SURVEYOR'S CERTIFICATE

I, James D. Rein, Professional Land Surveyor No. S-1234, hereby certify that I have surveyed the property shown hereon; that this map represents an accurate survey of said property to the best of my knowledge and belief; that I have performed this survey by order of Robert M. Woods; and that I have complied with the requirements of Wisconsin Administrative Code A-E 7.

WILDERNESS SURVEYING, INC.



James D. Rein
 Professional Land Surveyor No. S-1234
 Dated this 5th day of November, 2020
 Field survey was completed August 24, 2020

Bearings Oneida County Grid, based on GPS survey data, referenced to the northerly line of Lot 2 of C.S.M. No. 1286, bearing S 69°02'22"E.

LEGEND

- = iron pipe set; 1.0" dia. x 24" long
 - = 1.5" dia. iron pipe found in place
 - = 1.75" dia. iron pipe found in place
 - = 0.75" dia. iron rod found in place
 - () = previously recorded bearing and distance
- Monument sizes are outside diameter dimensions. Other corner monuments are as noted.

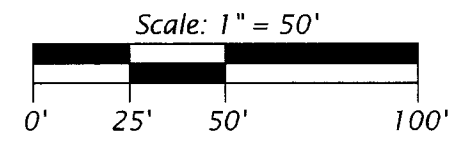

WILDERNESS SURVEYING, INC.

Post Office Box 1111 - 8793 Earls Court
 Minocqua, Wisconsin 54548-1111
 Telephone (715) 356-5100 - www.wildernesssurveying.com

Map Number: 20 - 140
 File Number: 1 - 3- 394
 Drafted by: K. Zarm

Revisions:

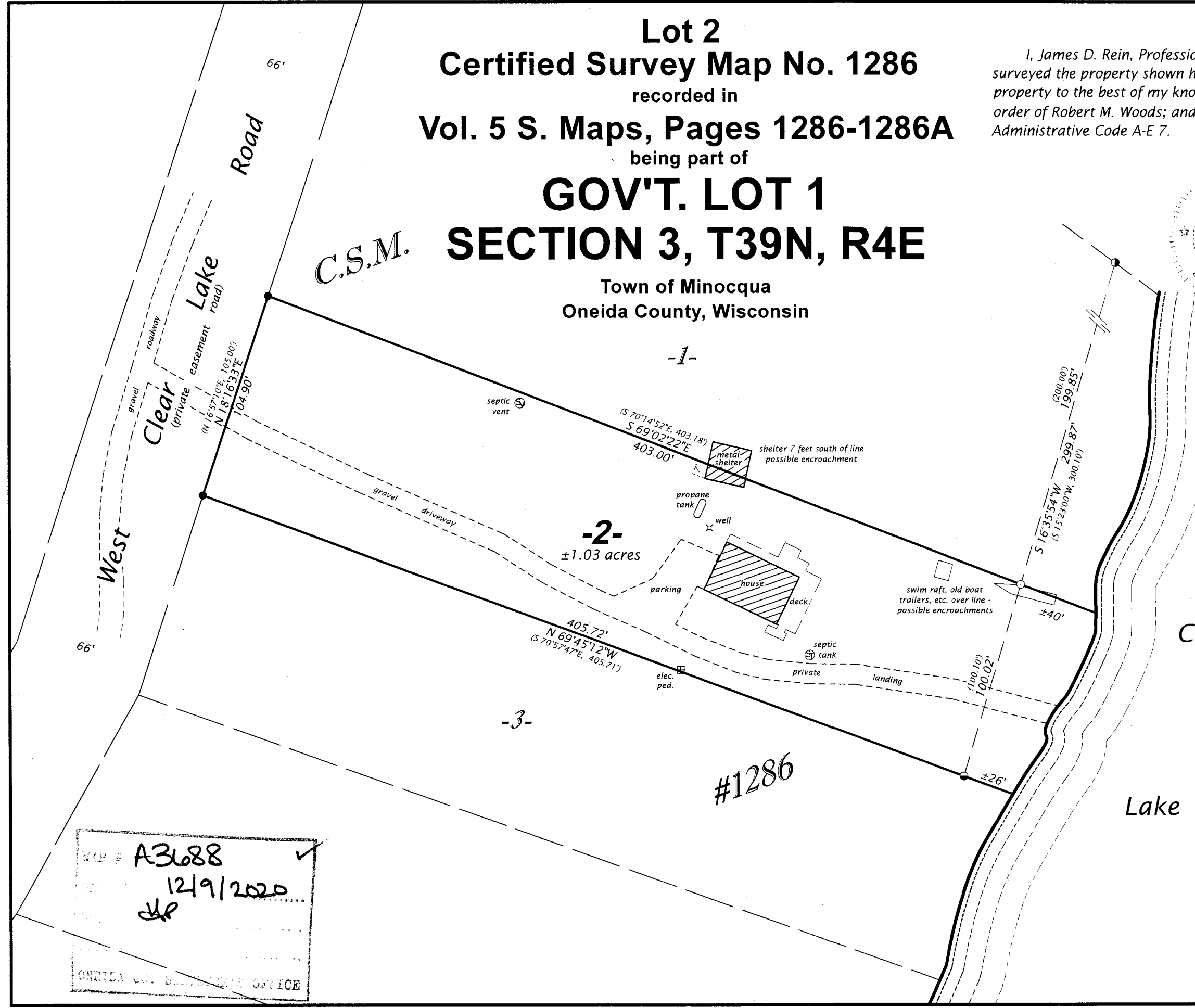

A3688
 12/9/2020
 JP
 ONEIDA CO. SURVEYOR'S OFFICE

A3688