

A3691

A3691

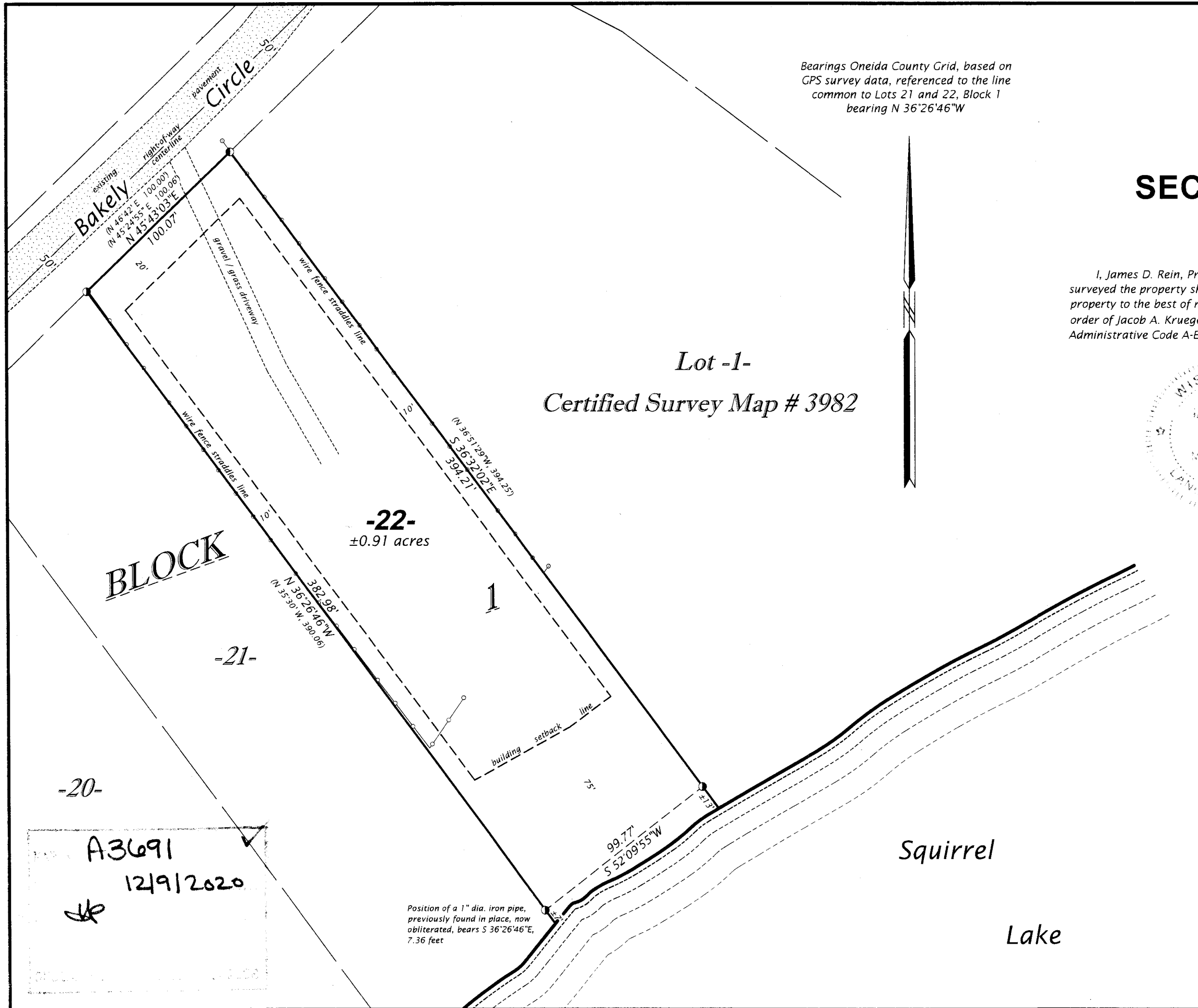

Bearings Oneida County Grid, based on
GPS survey data, referenced to the line
common to Lots 21 and 22, Block 1
bearing N 36°26'46"W

Lot 22, Block 1
in the Plat of
BO-DI-LAC
GOV'T. LOT 7
SECTION 8, T39N, R5E

Town of Minocqua
Oneida County, Wisconsin

SURVEYOR'S CERTIFICATE
I, James D. Rein, Professional Land Surveyor No. S-1234, hereby certify that I have surveyed the property shown hereon; that this map represents an accurate survey of said property to the best of my knowledge and belief; that I have performed this survey by order of Jacob A. Krueger; and that I have complied with the requirements of Wisconsin Administrative Code A-E 7.



WILDERNESS SURVEYING, INC.

James D. Rein
Professional Land Surveyor No. S-1234
Dated this 23rd day of October, 2020
Field work was completed on August 24, 2020

LEGEND

- = 1" dia. iron pipe previously set by W.S.I.
 - = 1.0" dia. iron pipe found in place
 - = wire fence
 - () = previously recorded bearing and distance.
- Monument sizes are outside diameter dimensions.
Other corner monuments are as noted.

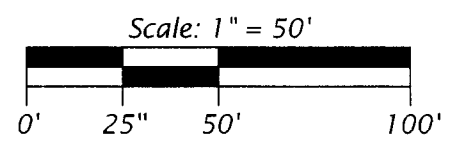

WILDERNESS SURVEYING, INC.
Post Office Box 1111 - 8793 Earls Court
Minocqua, Wisconsin 54548-1111
Telephone (715) 356-5100 - www.wildernesssurveying.com

Map Number: 20 - 151	Revisions:
File Number: 12 - 8 - 395	
Drafted by: K. Zarm	

A3691
12/9/2020
JR

A3691