

**SURVEY OF PART OF THE WEST  
LINE OF LOT 26 OF THE COUNTY  
PLAT OF PARADISE ACRES  
LOT 26 LOCATED IN PART OF THE SW-SW ¼,  
SEC. 32, T. 37 N., R. 10 E., TOWN OF STELLA,  
ONEIDA COUNTY, WI.**

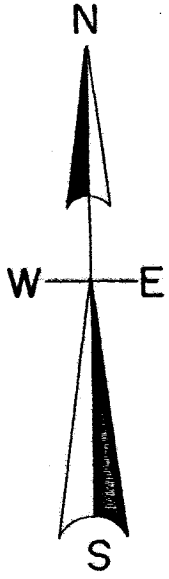

North is referenced to the West line of the SW ¼ being a platted bearing of N 0° 33' 20" W.

Note - Northwest eave corner is 0.46 feet West of Lot Line.

**LEGEND**

- subdivisional monument of record see U.S.P.L.S. sheets
- found 1" iron pipe od.

(0.00') bearing & distance of record

**SCALE**

1" = 50'

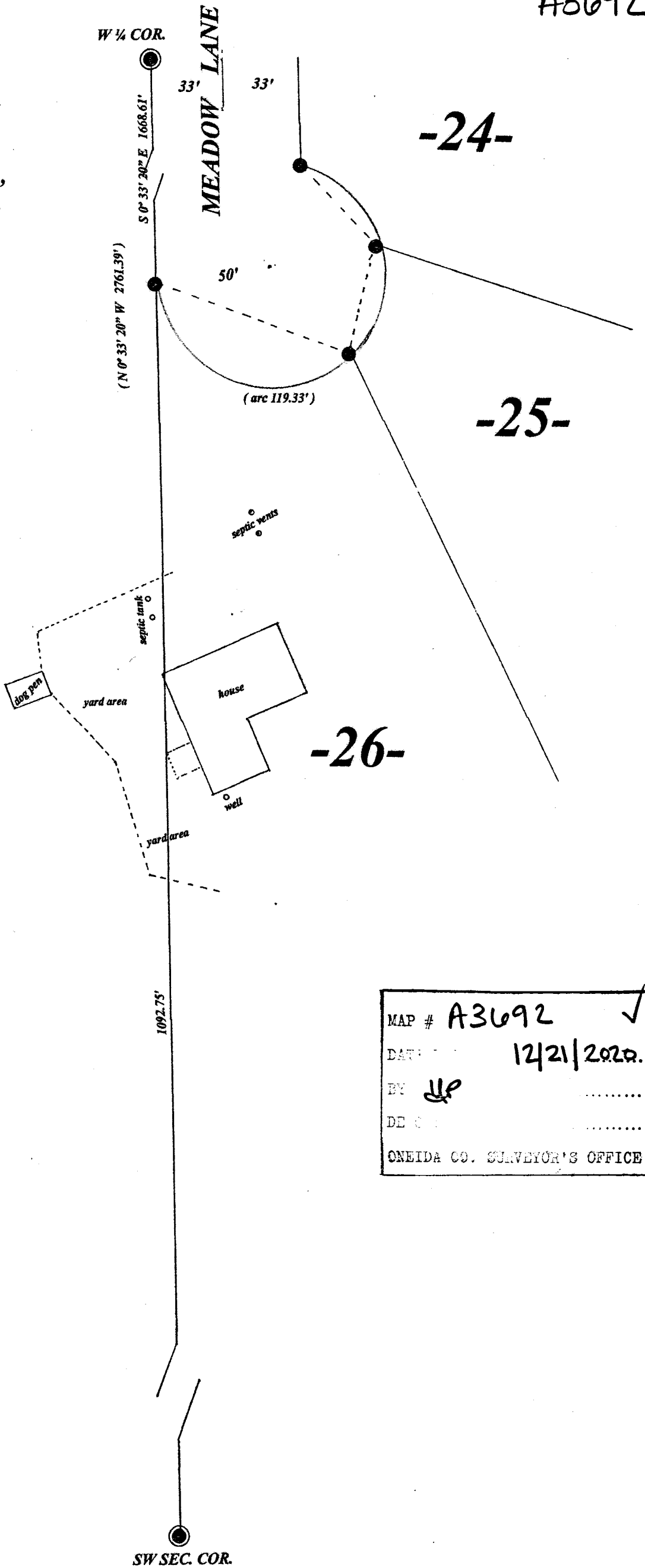
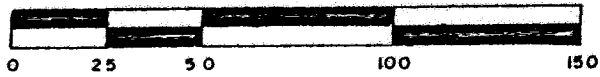

MAP #	A3692	✓
DATE	12/21/2020	
BY	JL	
DE		
ONEIDA CO. SURVEYOR'S OFFICE		

I, Todd Loftus, Professional Land Surveyor, hereby certify, that I have surveyed the line shown hereon. That this map represents an accurate survey of said line to the best of my knowledge & belief. That I have performed this survey by order of Joyce Ducote and that I have complied with the applicable requirements of the Wisconsin Administrative Code A.E. 7.

DATE Dec 1, 2020

SIGNED Todd Loftus

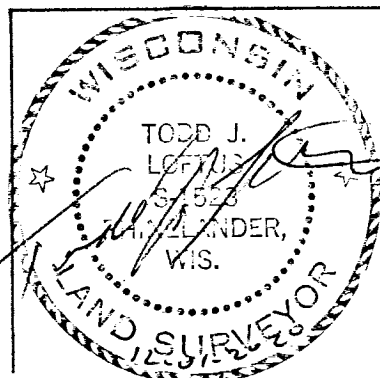

Survey for Joyce Ducote  
404 South 8<sup>th</sup> Street  
upper apartment (#2)  
Escanaba, MI. 49829

LOFTUS SURVEYING  
860 BALSAM STREET  
RHINELANDER, WI. 54501  
TEL/FAX 715-369-1142  
hodag28@hotmail.com

2081R7