

A3693

A3693

SURVEY OF PART OF THE WEST LINE OF LOT 26 OF THE COUNTY PLAT OF PARADISE ACRES
LOT 26 LOCATED IN PART OF THE SW-SW ¼, SEC. 32, T. 37 N., R. 10 E., TOWN OF STELLA, ONEIDA COUNTY, WI.

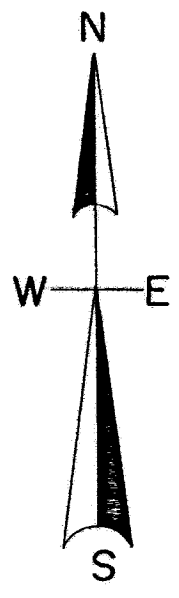

North is referenced to the West line of the SW ¼ being a platted bearing of N 0° 33' 20" W.

Note - Northwest eave corner is 0.46 feet West of Lot Line.

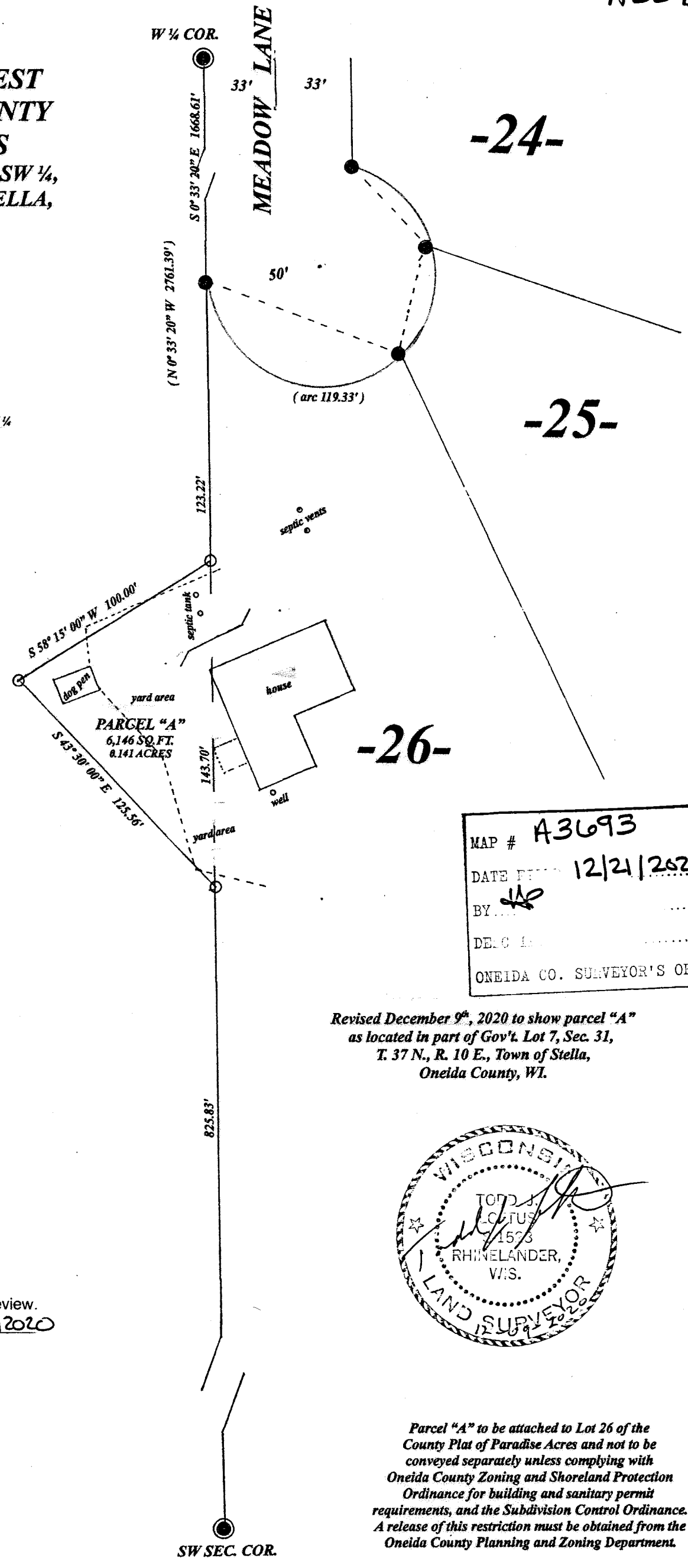

MAP # A3693 ✓
 DATE FILED 12/21/2020
 BY [Signature]
 DELEG. [Signature]
 ONEIDA CO. SURVEYOR'S OFFICE

Revised December 9th, 2020 to show parcel "A" as located in part of Gov't. Lot 7, Sec. 31, T. 37 N., R. 10 E., Town of Stella, Oneida County, WI.



Parcel "A" to be attached to Lot 26 of the County Plat of Paradise Acres and not to be conveyed separately unless complying with Oneida County Zoning and Shoreland Protection Ordinance for building and sanitary permit requirements, and the Subdivision Control Ordinance. A release of this restriction must be obtained from the Oneida County Planning and Zoning Department.

The description for the above parcel is on a separate sheet.

LEGEND

- subdivisional monument of record see U.S.P.L.S. sheets
- found 1" iron pipe od.
- (0.00') bearing & distance of record
- set 1" iron pipe od.

Exempt from Planning and Zoning Review.
 Signature [Signature] Date 12/11/2020

SCALE

1" = 50'



I, Todd Loftus, Professional Land Surveyor, hereby certify, that I have surveyed the line shown hereon. That this map represents an accurate survey of said line to the best of my knowledge & belief. That I have performed this survey by order of Joyce Ducote and that I have complied with the applicable requirements of the Wisconsin Administrative Code A.E.7.

DATE Dec 1, 2020
 SIGNED [Signature]

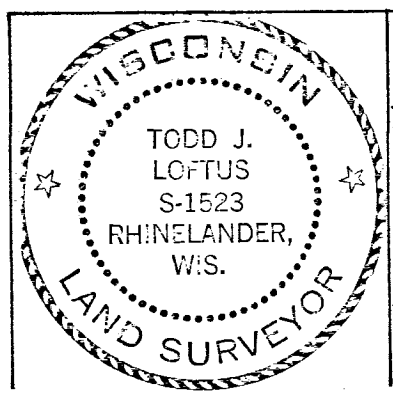

Survey for Joyce Ducote
 404 South 8th Street
 upper apartment (#2)
 Escanaba, MI 49829

LOFTUS SURVEYING
 860 BALSAM STREET
 RHINELANDER, WI. 54501
 TEL/FAX 715-369-1142
 hodag28@hotmail.com

2081B7

A3693

A3693