

A3694

A3694

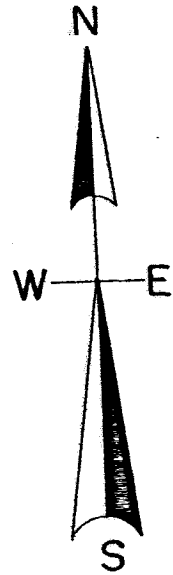

North is referenced to the East line Lot 3 of CSM. V. 19, P. 4206, being a bearing of S 0° 37' 32" E.

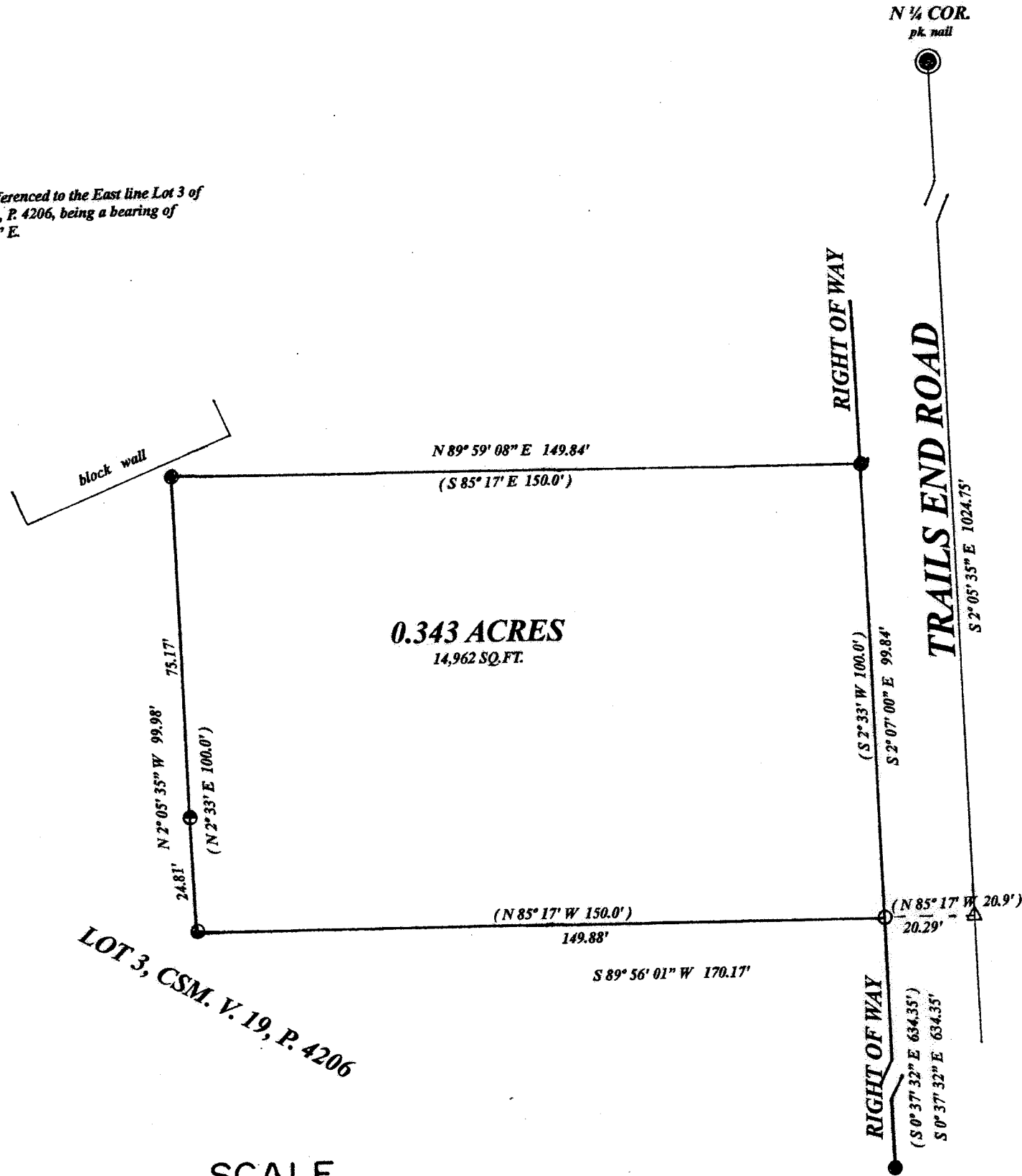

PLAT OF SURVEY
DOC.#394454
LOCATED IN PART OF GOV'T. LOT 5, SEC. 36,
T. 37 N., R. 8 E., TOWN OF PINE LAKE,
ONEIDA COUNTY, WI.

MAP # A3694 ✓
DATE 12/21/2020
BY TL
DELOM:
ONEIDA CO. SURVEYOR'S OFFICE

LEGEND

- subdivisinal monument of record
- found 1" iron pipe
- found 3/4" iron pipe
- found 1.25" iron pipe
- set 1" iron pipe
- △ computed position
- (0.00') bearing & distance of record

I, Todd Loftus, Professional Land Surveyor, hereby certify, that I have surveyed the property shown hereon. That this map represents an accurate survey of said property to the best of my knowledge & belief. That I have performed this survey by order of Lonny Schumann and that I have complied with the applicable requirements of the Wisconsin Administrative Code A.E. 7.

DATE Dec. 02, 2020
SIGNED Todd Loftus

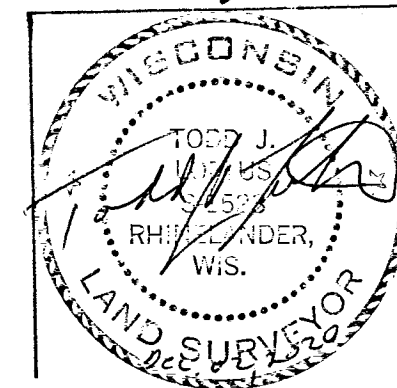

survey for Lonny R. Schumann
3551 Windsor Road
DeForest, WI. 53532

LOFTUS SURVEYING
860 BALSAM STREET
RHINELANDER, WI. 54501
TEL/FAX 715-369-1142
hodag28@hotmail.com

2084B7

A3694

A3694

