

MAP # **A3695** ✓
 DATE RECORDED **12/21/2020**
 BY **JP**
 DESCRIBED
 ONEIDA CO. SURVEYOR'S OFFICE

LOTS 3 & 6
 of the recorded plat of
HELEN'S HIDDEN ACRE'S
 being part of
GOV'T. LOT 5
SECTION 5, T39N, R7E
 Town of Woodruff
 Oneida County, Wisconsin

SURVEYOR'S CERTIFICATE
 I, James D. Rein, Professional Land Surveyor No. S-1234, hereby certify that I have surveyed the property shown hereon; that this map represents an accurate survey of said property to the best of my knowledge and belief; that I have performed this survey by order of James Oesterreich; and that I have complied with the requirements of Wisconsin Administrative Code A-E 7.

WILDERNESS SURVEYING, INC.

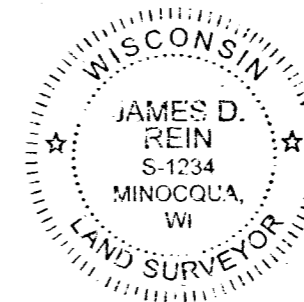

James D. Rein
 Professional Land Surveyor No. S-1234

Dated this 7th day of December, 2020

Field survey was completed on October 30, 2020.

Bearings Oneida County Grid, based on GPS survey data, referenced to the west line of Gov't. Lot 5, Section 5, bearing N 02°16'34"E.

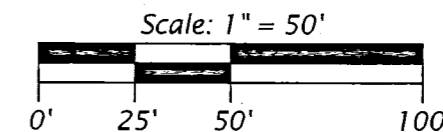

LEGEND

- = 2.0" dia. iron pipe found in place
- = iron pipe set, 1.0" dia. x 24" long
- () = previously recorded bearing and distance

Monument sizes are outside diameter dimensions. Other corner monuments are as noted.

WILDERNESS SURVEYING, INC.
 Post Office Box 1111 - 8793 Earls Court
 Minocqua, Wisconsin 54548
 Tel. (715) 356-5100
 www.wildernesssurveying.com
 Map No. 20 - 230
 File No. 3 - 5 - 397
 Drafted by: C. Winkler

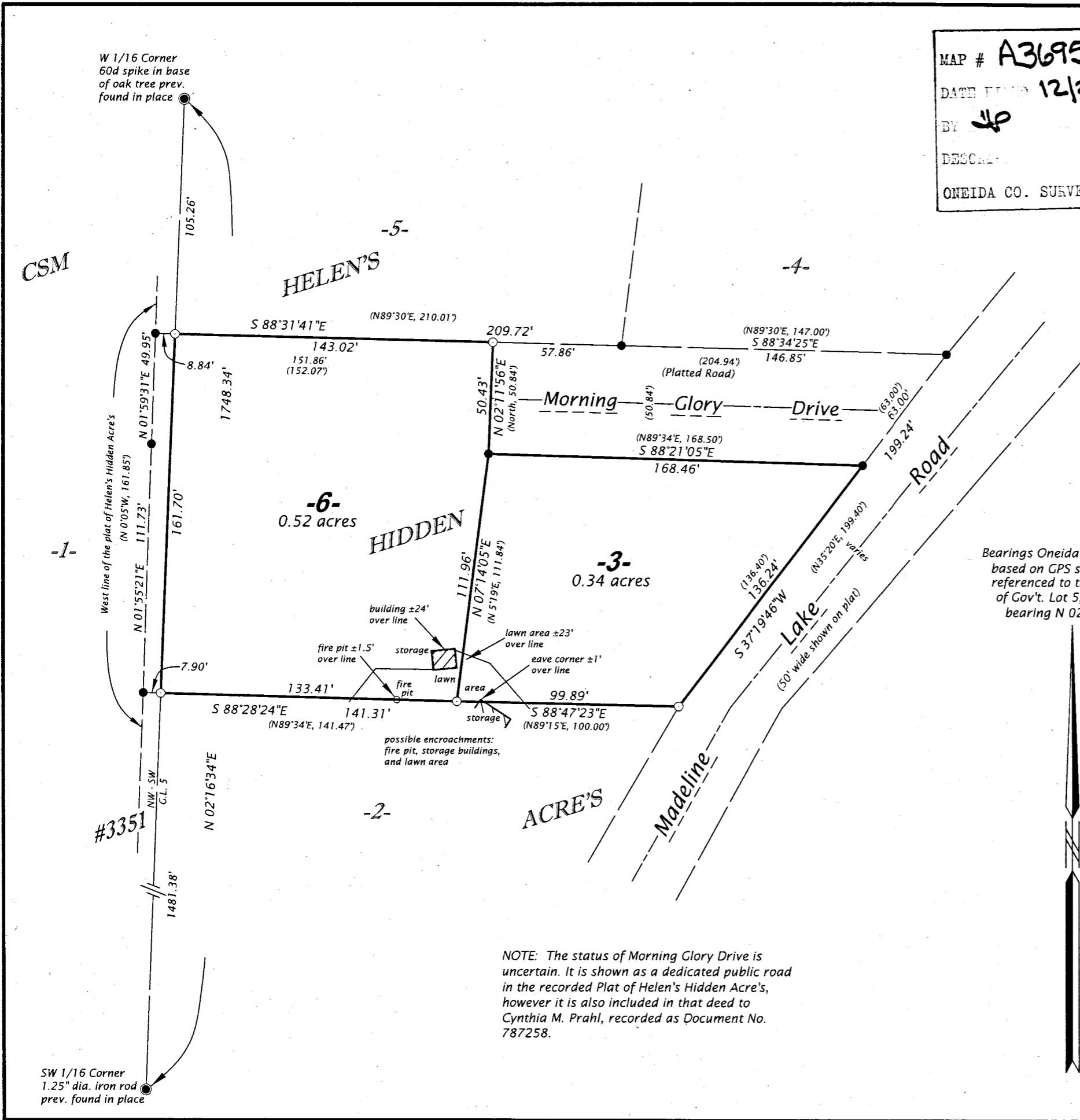

NOTE: The status of Morning Glory Drive is uncertain. It is shown as a dedicated public road in the recorded Plat of Helen's Hidden Acre's, however it is also included in that deed to Cynthia M. Prahl, recorded as Document No. 787258.

SW 1/16 Corner
 1.25" dia. iron rod
 prev. found in place

W 1/16 Corner
 60d spike in base
 of oak tree prev.
 found in place