

A3696

A3696

**LOT 14
BLOCK 1**
of the
PLAT OF BO-DI-LAC
being part of
GOV'T. LOTS 7 & 8
SECTION 8, T39N, R5E
Town of Minocqua
Oneida County, Wisconsin

SURVEYOR'S CERTIFICATE
I, James D. Rein, Professional Land Surveyor No. S-1234, hereby certify that I have surveyed the property shown hereon; that this map represents an accurate survey of said property to the best of my knowledge and belief; that I have performed this survey by order of Keith Kovarik; and that I have complied with the requirements of Wisconsin Administrative Code A-E 7.

**WILDERNESS
SURVEYING,
INC.**

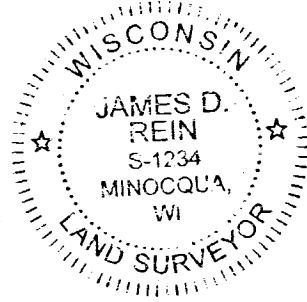

James D. Rein
Professional Land Surveyor No. S-1234
Dated this 8th day of December, 2020
Field survey was completed on October 27, 2020.

MAP #	A3696 ✓
DATE	12/29/2020
BY	JDR
DESCRIPTION	
ONEIDA CO. SURVEYOR'S OFFICE	

Bearings Oneida County Grid,
based on GPS survey data,
referenced to the northeasterly line of
Lot 14, Block 1, Plat of Bo-Di-Lac,
bearing S 37°56'44"E.

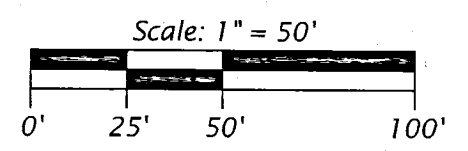

- LEGEND**
- = 1.4" dia. iron pipe found in place
 - = 1.25" dia. iron pipe found in place
 - ⊙ = 1.0" dia. iron pipe previously set by W.S.I.
 - () = previously recorded bearing and distance
- Monument sizes are outside diameter dimensions.

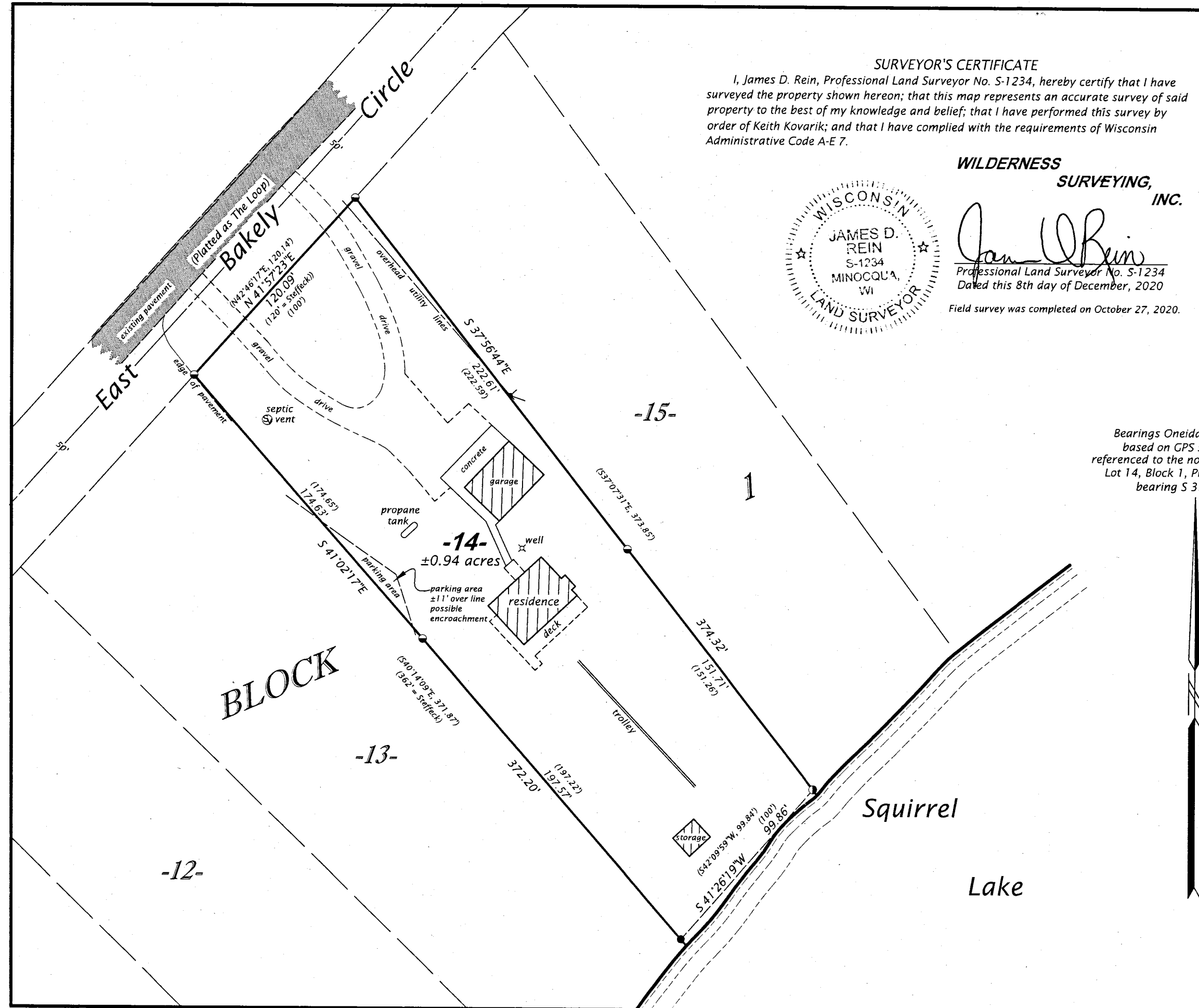

WILDERNESS SURVEYING, INC.
Post Office Box 1111 - 8793 Earls Court
Minocqua, Wisconsin 54548
Tel. (715) 356-5100
www.wildernesssurveying.com

Map No. 20 - 237
File No. 12 - 8 - 395
Drafted by: C. Winkler

A3696

A3696