

LOT 1
of
Certified Survey Map No. 404
recorded in
Volume 2 Survey Maps, page 404
Being part of
GOV'T. LOT 9
SECTION 14, T39N, R6E
Town of Minocqua
Oneida County, Wisconsin

MAP # **A3697**
DATE **12/21/2020**
HP
ONEIDA CO. SURVEYOR'S OFFICE

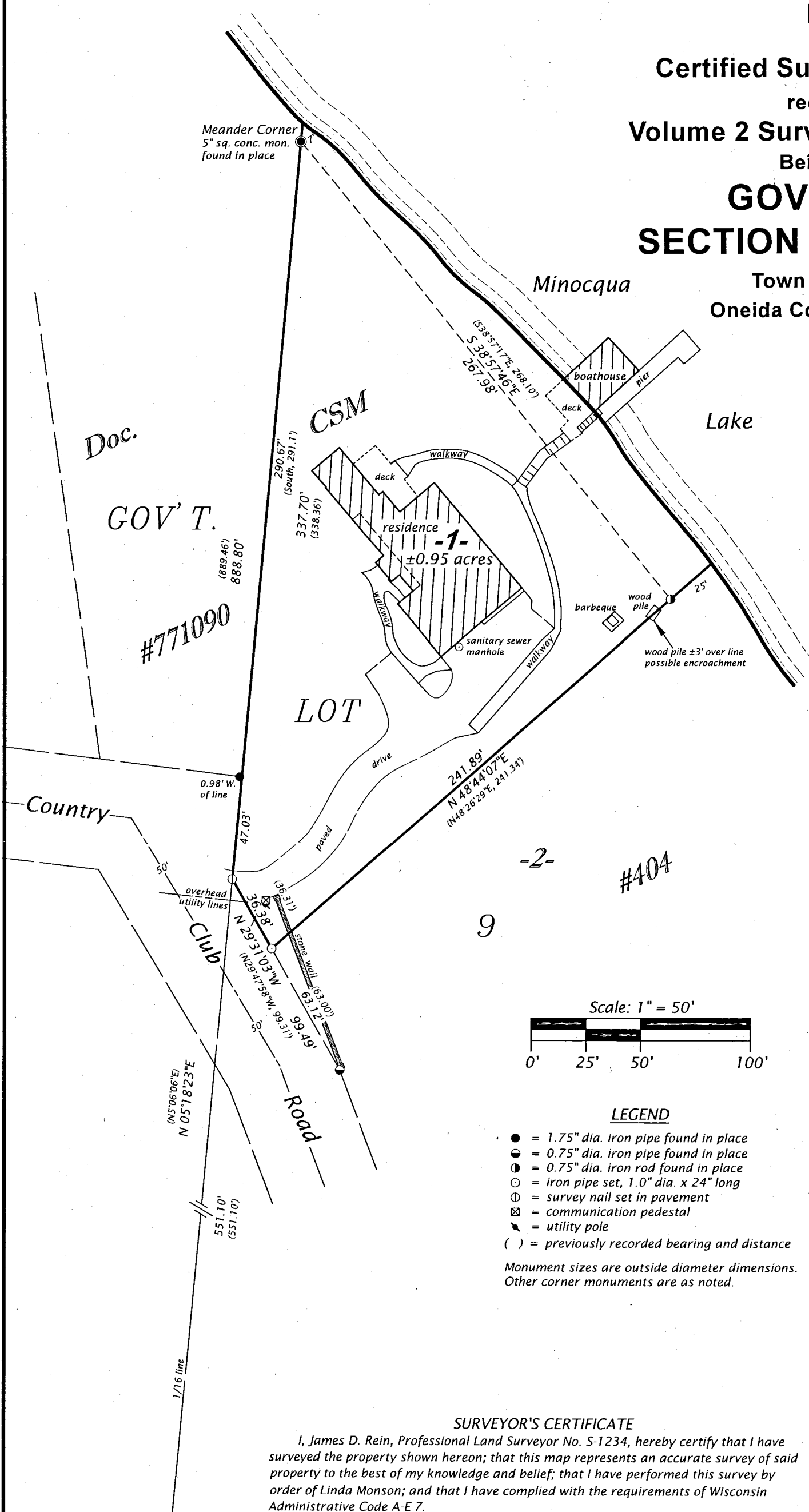

Bearings Oneida County Grid,
based on GPS survey data,
referenced to the westerly line
of Lot 1, CSM #404, bearing
N 05°18'23"E.

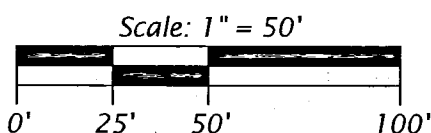

- LEGEND**
- = 1.75" dia. iron pipe found in place
 - = 0.75" dia. iron pipe found in place
 - = 0.75" dia. iron rod found in place
 - = iron pipe set, 1.0" dia. x 24" long
 - ⊕ = survey nail set in pavement
 - ⊠ = communication pedestal
 - ⊣ = utility pole
 - () = previously recorded bearing and distance
- Monument sizes are outside diameter dimensions.
Other corner monuments are as noted.

SURVEYOR'S CERTIFICATE
I, James D. Rein, Professional Land Surveyor No. S-1234, hereby certify that I have surveyed the property shown hereon; that this map represents an accurate survey of said property to the best of my knowledge and belief; that I have performed this survey by order of Linda Monson; and that I have complied with the requirements of Wisconsin Administrative Code A-E 7.

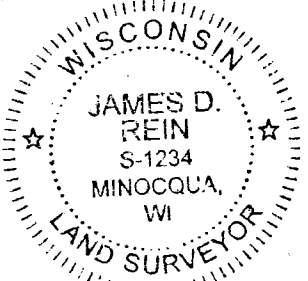

WILDERNESS SURVEYING, INC.
James D. Rein
Professional Land Surveyor No. S-1234
Dated this 10th day of December, 2020
Field survey was completed on November 25, 2020.

WILDERNESS SURVEYING, INC.
Post Office Box 1111 - 8793 Earls Court
Minocqua, Wisconsin 54648
Tel. (715) 356-5100
www.wildernesssurveying.com
Map No: 20 - 211
File No: 16 - 14 - 396
Drafted by: C. Winkler