

A 3698

A3698

RETRACEMENT SURVEY
 PART OF THE SOUTHEAST 1/4 OF THE SOUTHEAST 1/4, SECTION 17, TOWNSHIP 37
 NORTH, RANGE 10 EAST, TOWN OF STELLA, ONEIDA COUNTY, WISCONSIN

SURVEYOR'S CERTIFICATE AND WAIVER

PURSUANT TO CHAPTER A-E 7 OF THE WISCONSIN ADMINISTRATIVE CODE, A.R. JONES LAND SURVEYING IS REQUIRED TO MEET CERTAIN MINIMUM STANDARDS FOR PROPERTY SURVEYS AS SPECIFIED IN SECTIONS 7.01 THROUGH 7.07 OF THIS CODE. THE CLIENT HAS AGREED TO EXCLUDE CERTAIN SURVEYING WORK FROM THESE REQUIREMENTS AS ALLOWED IN CHAPTER A-E 7.01 (2). THE REQUIREMENTS OF CHAPTER A-E 7 OF THE WISCONSIN ADMINISTRATIVE CODE MINIMUM STANDARDS FOR PROPERTY SURVEYS WHICH HAVE BEEN WAIVED ARE LISTED BELOW:

- () FIELD MEASUREMENTS AND ANGLES (A-E 7.06).
- (X) LEGAL DESCRIPTION PREPARED FOR THIS PROPERTY (A-E 7.04).
- () MONUMENTS MARKING THE PROPERTY CORNERS (A-E 7.07).
- () TIE TO A PUBLIC LAND SURVEY SYSTEM CORNER (A-E 7.04).

SOUTH EAST 1/16
 CORNER, 17-37-10
 BY OTHERS

JIM ADAMS, OWNER DATE

MAP #	A3698	✓
DATE FIELD	12/21/2020	
BY	ARJ	
DEPT		
ONEIDA CO. SURVEYOR'S OFFICE		

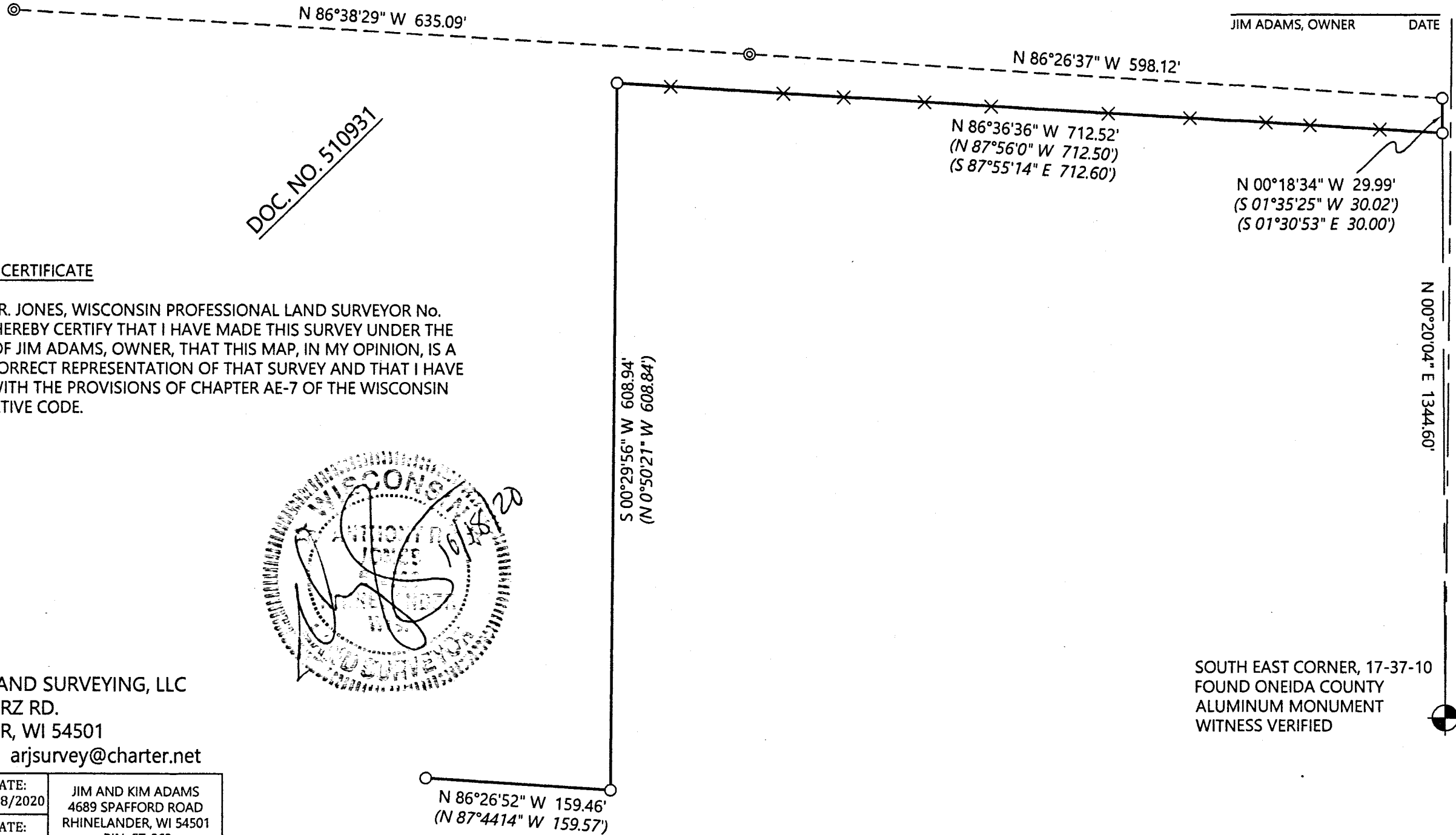

DOC. NO. 510931

SURVEYOR'S CERTIFICATE

I, ANTHONY R. JONES, WISCONSIN PROFESSIONAL LAND SURVEYOR No. S-2508, DO HEREBY CERTIFY THAT I HAVE MADE THIS SURVEY UNDER THE DIRECTION OF JIM ADAMS, OWNER, THAT THIS MAP, IN MY OPINION, IS A TRUE AND CORRECT REPRESENTATION OF THAT SURVEY AND THAT I HAVE COMPLIED WITH THE PROVISIONS OF CHAPTER AE-7 OF THE WISCONSIN ADMINISTRATIVE CODE.

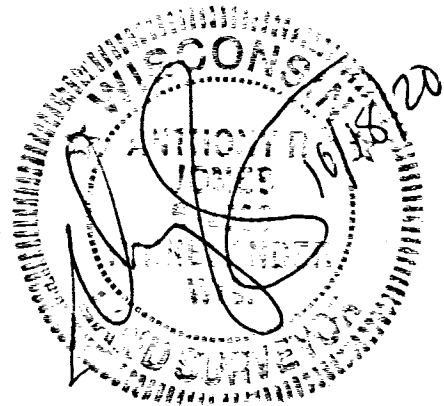

A.R. JONES LAND SURVEYING, LLC
 2788 SCHWARZ RD.
 RHINELANDER, WI 54501
 715.894.7231 arjsurvey@charter.net

DRAWN BY: ARJ	DATE: 10/18/2020	JIM AND KIM ADAMS 4689 SPAFFORD ROAD RHINELANDER, WI 54501 PIN: ST-262
FIELD WORK COMPLETED ON:	DATE: 10/18/2020	
SCALE: 1"=100'	SHEET: 1/1	PROJECT NUMBER: 2020-114

LEGEND

- FOUND 1" IRON PIPE
- ⊙ FOUND 1 1/4" IRON PIPE
- × SET STAKE ON LINE
- (XXX) RECORD DIMENSION

ONEIDA COUNTY GRID

A3698

A3698