

Oneida County Surveyor's Office
 Date: NOV 27 1987
 By: M. J. R.

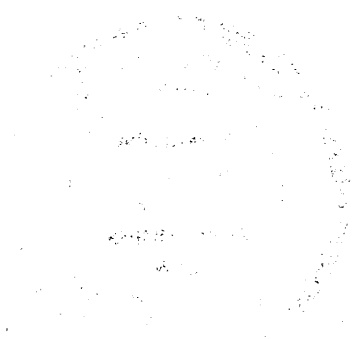

Surveyor Certificate
 I, William S. Bendow Wisconsin Registered
 Land Surveyor # 11-2 hereby certify that I have
 surveyed the above line under the direction of
 Joan Galloway and that the above map is a true and
 correct representation of the line surveyed to the
 best of my knowledge and belief.
 William S. Bendow 3 30 87
 William S. Bendow date
 Bendow & Associates, Inc.
 1018 N. Eagle Street
 Rhinelander, Wis. 54501

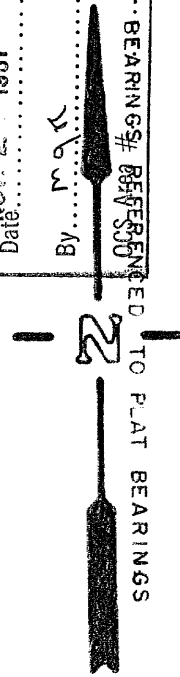
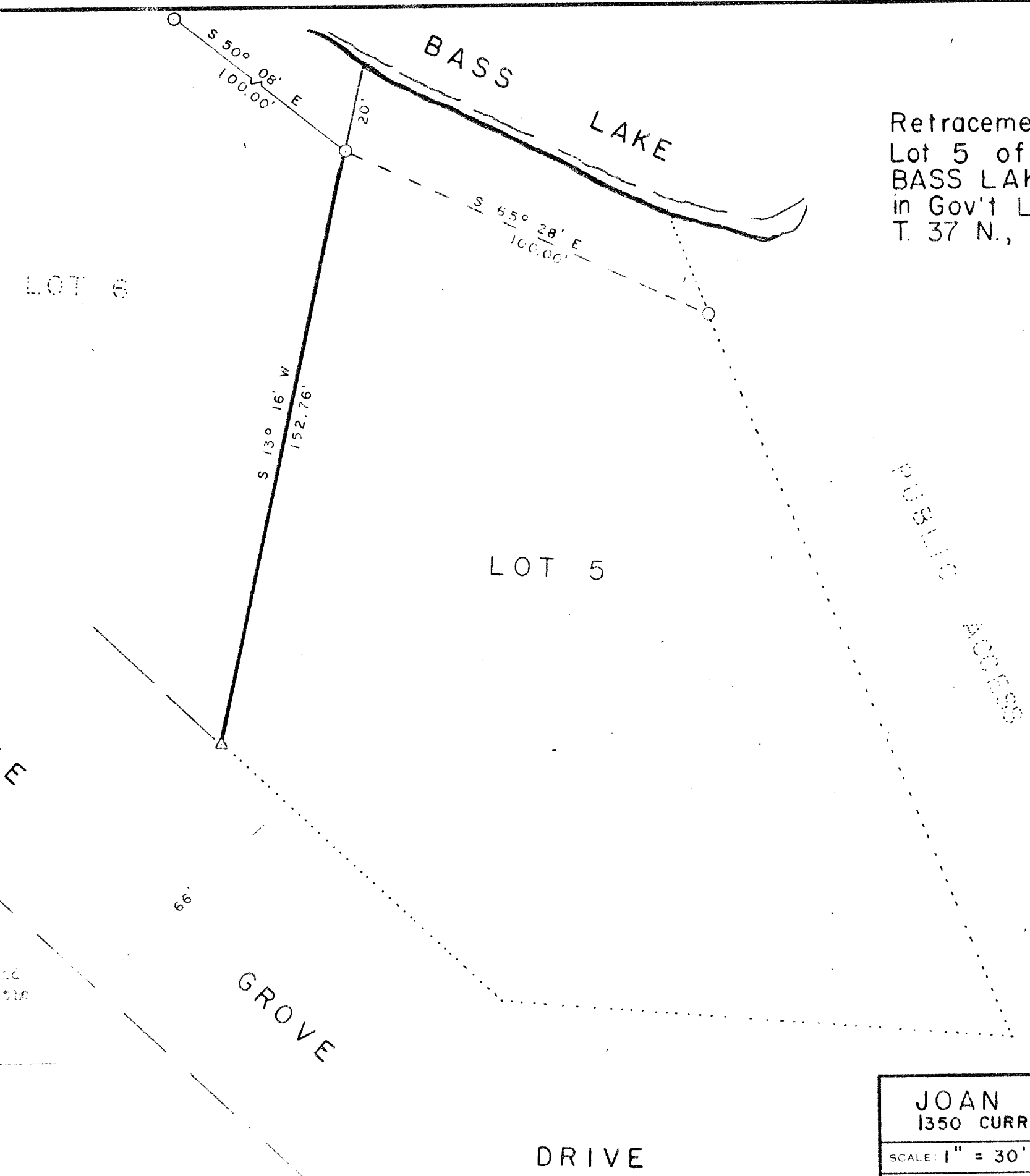

Retracement of the West line of
 Lot 5 of the recorded Plat of
 BASS LAKE SHORES Located
 in Gov't Lots 2, 3 & 6 of Sec. 30,
 T. 37 N., R. 9 E., Oneida County, Wis.

PUBLIC ACCESS

- FOUND 2" IRON PIPE
- △ SET R/R SPIKE

JOAN GALLOWAY 1350 CURRAN STREET - RHINELANDER, WIS. 54501		
SCALE: 1" = 30'	APPROVED BY:	DRAWN BY M.J.R.
DATE: 3-30-87		REVISED

A3701