

A3701

A3701

LOT 16
 OF THE
RHINELANDER PAPER CO'S ADD-
TO
THE CITY OF RHINELANDER, WI.
 LOCATED IN GOV'T. LOT 10, SEC. 6, T. 36 N., R. 9 E.,
 ONEIDA COUNTY, WI.

MAP # **A3701**
 DATE FILED **1/12/2021**
 BY **JAP**
 DEC.
 ONEIDA CO. SURVEYOR'S OFFICE

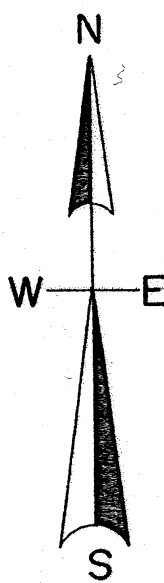

North is referenced to the West line
 N 0° 28' 29" W.

Note- field work completed July 3rd, 2020.

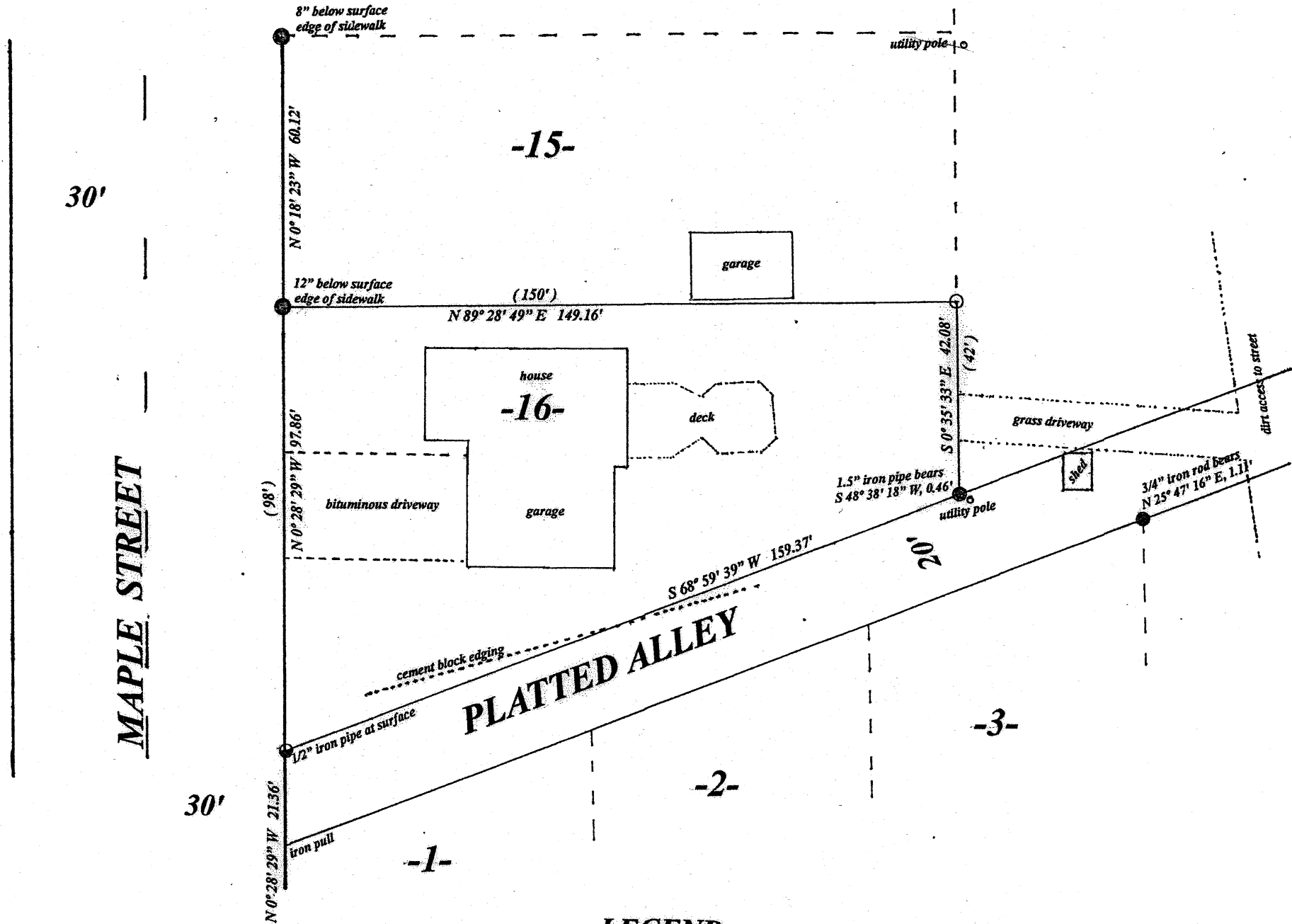

30'

MAPLE STREET

30'

LEGEND

- FOUND 1.5" IRON PIPE
- FOUND CAPPED 1" IRON PIPE
- FOUND 1" IRON PIPE
- SET 1/2" IRON PIPE ON TOP OF 1" IRON PIPE BENT NORTHERLY
 (PLATTED DISTANCE)

SCALE

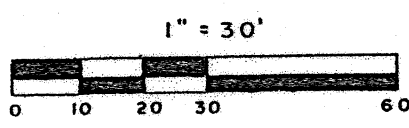

I, Todd Loftus, Professional Land Surveyor, hereby certify, that I have surveyed the property shown hereon. That this map represents an accurate survey of said property to the best of my knowledge & belief. That I have performed this survey by order of Vennie M. Russell and that I have complied with the applicable requirements of the Wisconsin Administrative Code A.E.7.

DATE OCT 6, 2020
 SIGNED Todd Loftus

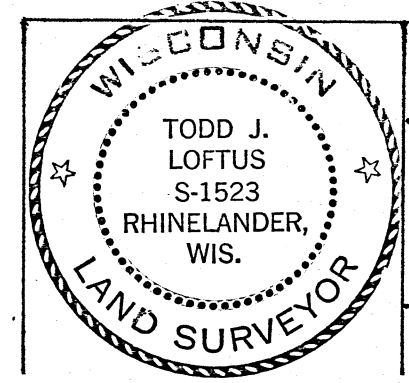

survey for Jennie M. Russell
 108 Maple Street
 Rhineland, WI. 54501

LOFTUS SURVEYING
 860 BALSAM STREET
 RHINELANDER, WI. 54501
 TEL/FAX 715-369-1142
 hodag28@hotmail.com

2075B7 A3701

A3701