

A3702

A3702

**SURVEY OF DOC.#581455**  
 LOCATED IN PART OF THE NE 1/4 OF THE NW 1/4,  
 SEC. 22, T. 36 N., R. 9 E., TOWN OF PELICAN,  
 ONEIDA COUNTY, WI.

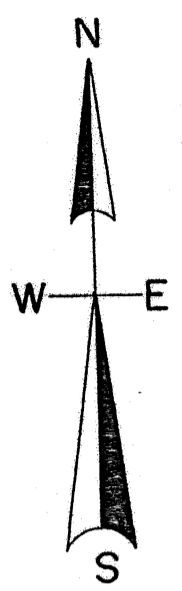
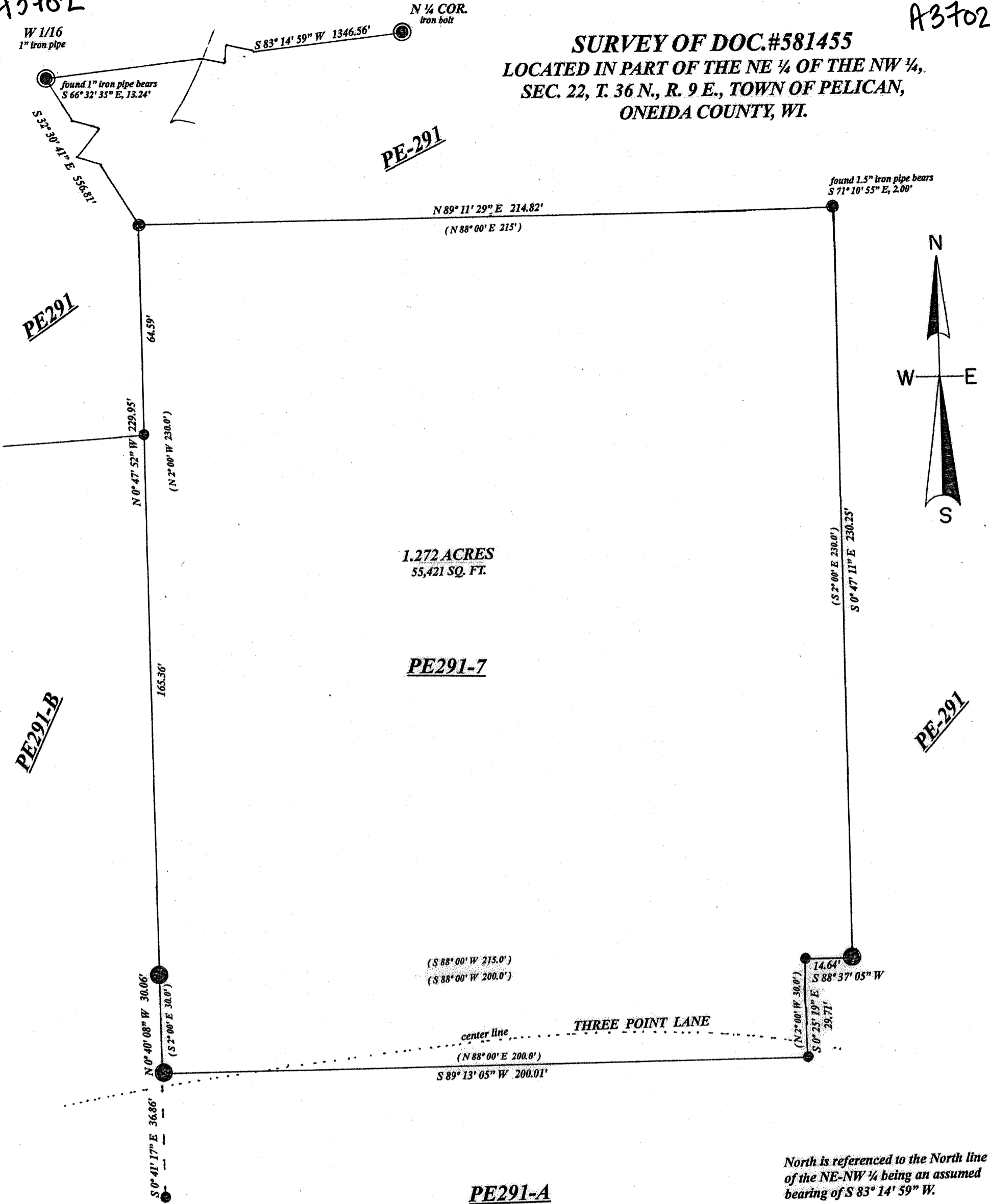

North is referenced to the North line of the NE-NW 1/4 being an assumed bearing of S 83° 14' 59\" W.

**LEGEND**

- subdivisinal monument of record
- found 1\" iron pipe o.d.
- found 1.5\" iron pipe o.d.
- found 2\" iron pipe o.d.
- (0.0') bearing & distance of record

**SCALE**

1\" = 30'

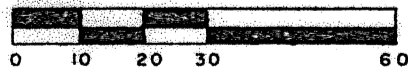

I, Todd Loftus, Professional Land Surveyor, hereby certify, that I have surveyed the property shown hereon. That this map represents an accurate survey of said property to the best of my knowledge & belief. That I have performed this survey by order of Sherry Schillings and that I have complied with the applicable requirements of the Wisconsin Administrative Code A.E.7.

DATE Sept. 23, 2020

SIGNED Todd J. Loftus

MAP # A3702  
 DATE 11/21/2021  
 BY TL  
 DESCR ✓  
 ONEIDA CO. SURVEYOR'S OFFICE

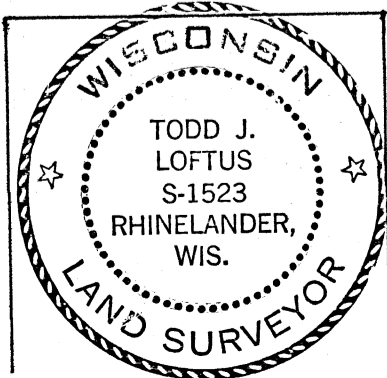

survey for Sherry Lee Schillings  
 4500 Three Point Lane  
 Rhinelander, WI. 54501

LOFTUS SURVEYING  
 860 BALSAM STREET  
 RHINELANDER, WI. 54501  
 TEL/FAX 715-369-1142  
 hodag28@hotmail.com

**2074B7** A3702

A3702