

A3704

A3704

Being Lot 1 of Certified Survey No. 1940
and being located in
Gov't. Lot 3 and the SE 1/4 - SW 1/4
Section 34, T 39 N, R 11 E
Town of Three Lakes, Oneida County, WI.

BEARINGS ARE BASED ON THE 1/16TH LINE OF RECORD WHICH BEARS N 88°25'57"W AS BEING OF RECORD.

FIELD WORK WAS COMPLETED ON DECEMBER 2, 2020.

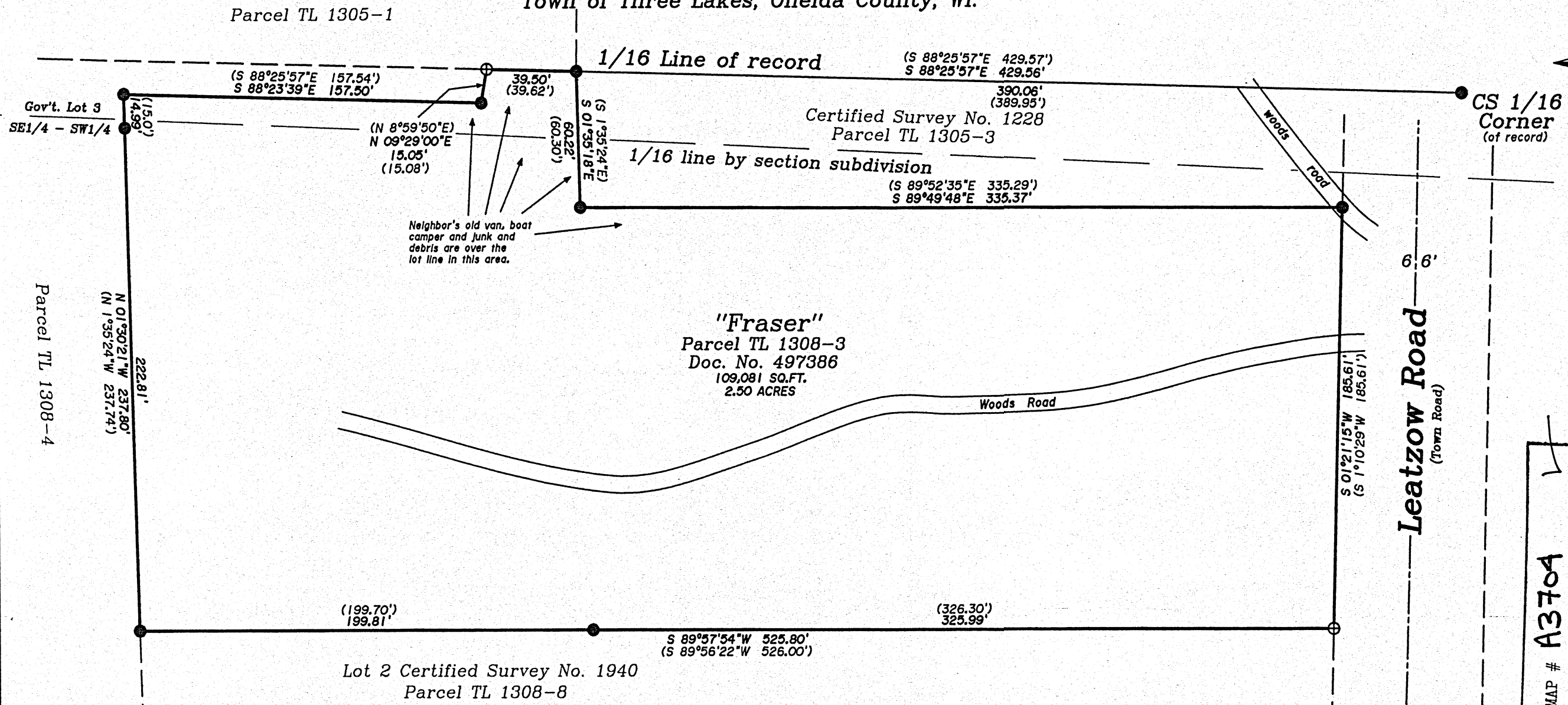
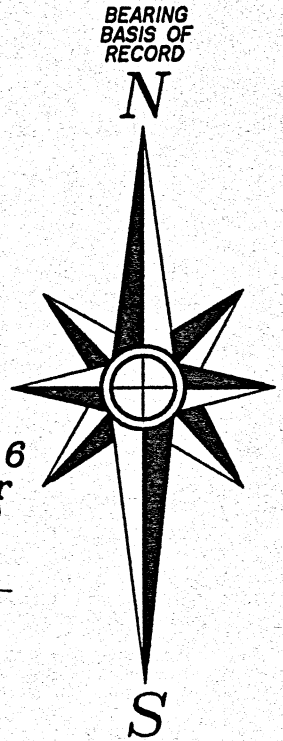

MAP # A3704
DATE 1/12/2021
BY JAF
DESCRIBED
ONEIDA CO. SURVEYOR'S OFFICE

Scale: 1" = 50'

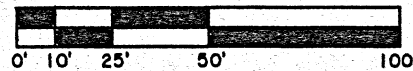

-Legend-

- ⊕ 1-1/4" DIA. IRON PIPE FOUND IN PLACE
- 1" DIA. IRON PIPE FOUND IN PLACE
- () BEARING & DISTANCE OF RECORD

-Surveyor's Certificate-

"I HEREBY CERTIFY, THAT I HAVE SURVEYED AND MAPPED THE LANDS SHOWN HEREON AND THAT, TO THE BEST OF MY KNOWLEDGE AND BELIEF, THIS SURVEY AND MAP IS A TRUE AND CORRECT REPRESENTATION THEREOF, AND THAT I HAVE COMPLIED WITH THE APPLICABLE REQUIREMENTS OF CHAPTER A-E 7 OF THE WISCONSIN ADMINISTRATIVE CODE'S MINIMUM STANDARDS FOR PROPERTY SURVEYS."
DATED THIS 23rd DAY OF DECEMBER 2020.

Kip W. Soder
KIP W. SODER, P.L.S. NO. 1731

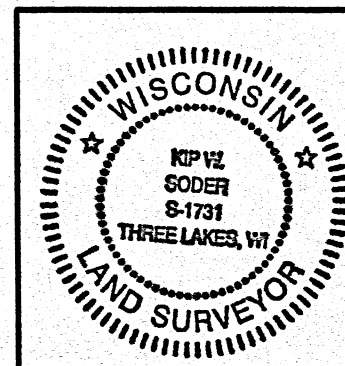

Survey For:
Richard & Linden Fraser
849 Leatzow Road
Three Lakes, Wisconsin 54562

SCALE: 1" = 50' DATE: 12-23-2020 DWN. BY: K.W.S

Drawing No. **E4612**
Eagle Landmark Surveying Inc.
5035 Hwy. 70 West, Eagle River, WI 54521
P&F (715)479-9610 survey@eaglelandmark.com

A3704

A3704