

Being a part of
Gov't. Lot 2 of Section 23
T 39 N, R 8 E
 Town of Newbold, Oneida County, WI.

Oneida County
 Grid North

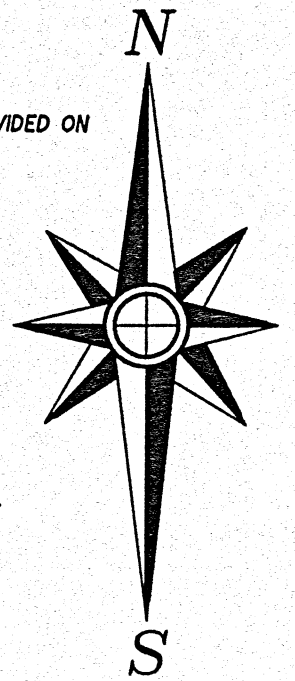

NOTE: LEGAL DESCRIPTION IS PROVIDED ON A SEPARATE SHEET.

FIELD WORK WAS COMPLETED ON SEPTEMBER 8TH, 2020.

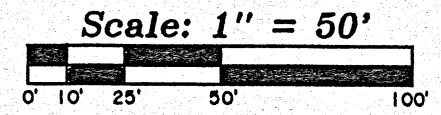

Parcel NE-1233-4
 8138 W. Nokomis Drive

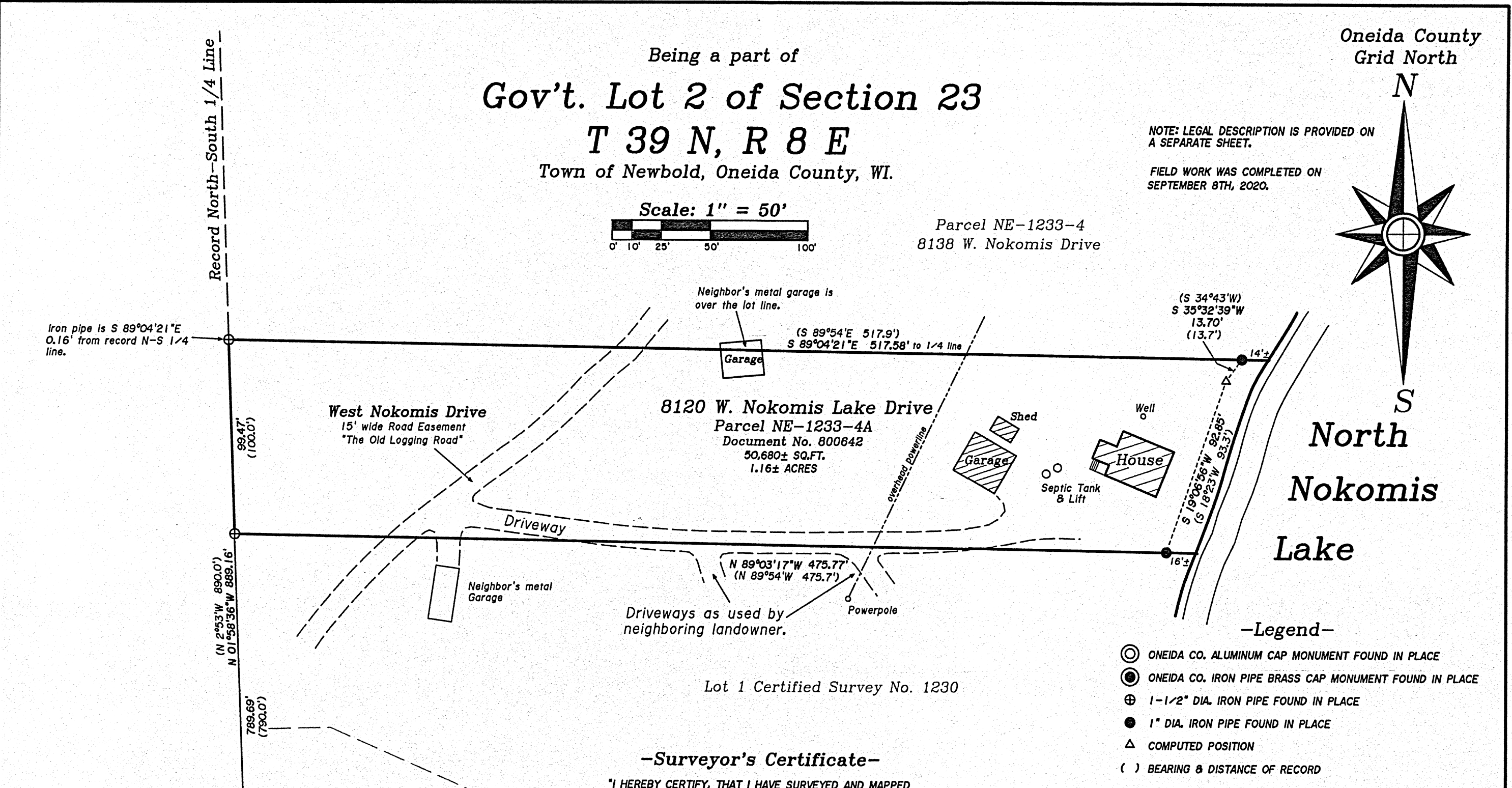

-Legend-

- ⊙ ONEIDA CO. ALUMINUM CAP MONUMENT FOUND IN PLACE
- ⊙ ONEIDA CO. IRON PIPE BRASS CAP MONUMENT FOUND IN PLACE
- ⊕ 1-1/2" DIA. IRON PIPE FOUND IN PLACE
- 1" DIA. IRON PIPE FOUND IN PLACE
- △ COMPUTED POSITION
- () BEARING & DISTANCE OF RECORD

Lot 1 Certified Survey No. 1230

-Surveyor's Certificate-

"I HEREBY CERTIFY, THAT I HAVE SURVEYED AND MAPPED THE LANDS SHOWN HEREON AND THAT, TO THE BEST OF MY KNOWLEDGE AND BELIEF, THIS SURVEY AND MAP IS A TRUE AND CORRECT REPRESENTATION THEREOF, AND THAT I HAVE COMPLIED WITH THE APPLICABLE REQUIREMENTS OF CHAPTER A-E 7 OF THE WISCONSIN ADMINISTRATIVE CODE'S MINIMUM STANDARDS FOR PROPERTY SURVEYS."
 DATED THIS 15th DAY OF DECEMBER, 2020.

THOMAS A. BOETTCHER, P.L.S. No. 1763

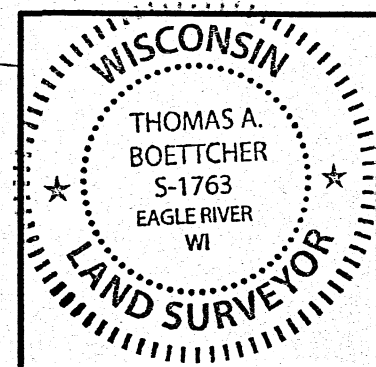

Survey For
Ryan and Ann Schuelke
 14900 Walters Court
 Elm Grove, Wisconsin 53122

SCALE: 1" = 50' DATE: 12/15/2020 DWN. BY: K.W.S

Drawing No. **E4581** Eagle Landmark Surveying Inc.
 5035 Hwy. 70 West, Eagle River, WI 54521
 P&F (715)479-9610 survey@eaglelandmark.com

MAP # **A3705** ✓
 DATE FILED **1/12/2021**
 BY **JP**
 DESCRIPTION FILED
 ONEIDA CO. SURVEYOR'S OFFICE

