

A3706

A3706

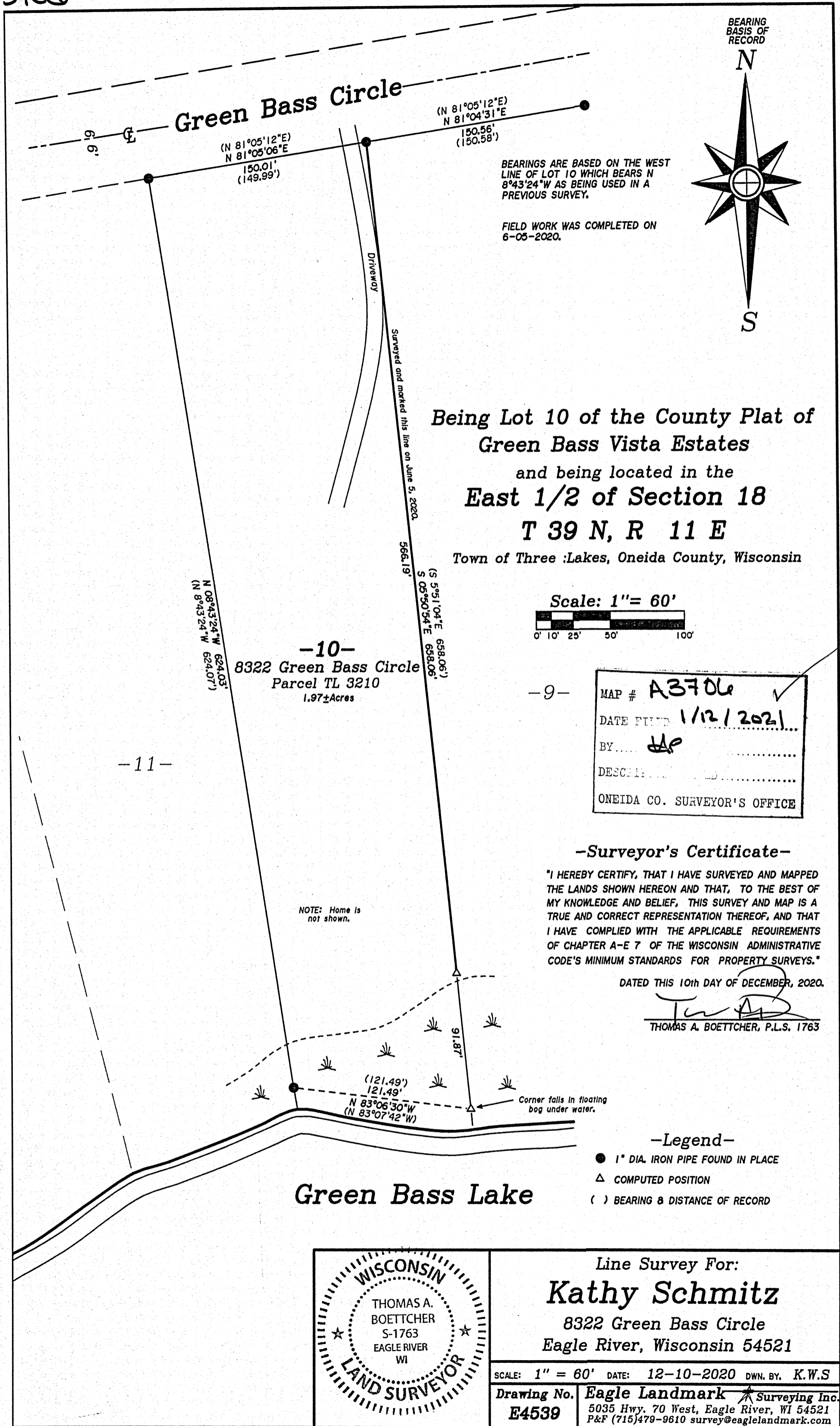

BEARING BASIS OF RECORD

N

S

Green Bass Circle

(N 81°05'12"E)
N 81°04'31"E
150.56'
(150.58')

(N 81°05'12"E)
N 81°05'06"E
150.01'
(149.99')

BEARINGS ARE BASED ON THE WEST LINE OF LOT 10 WHICH BEARS N 8°43'24"W AS BEING USED IN A PREVIOUS SURVEY.

FIELD WORK WAS COMPLETED ON 6-05-2020.

Being Lot 10 of the County Plat of Green Bass Vista Estates

and being located in the

East 1/2 of Section 18

T 39 N, R 11 E

Town of Three Lakes, Oneida County, Wisconsin

Scale: 1" = 60'

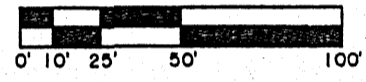

-10-
8322 Green Bass Circle
Parcel TL 3210
1.97± Acres

-9-

MAP # A3706 ✓

DATE FILED 1/12/2021

BY JAP

DESCRIPTION

ONEIDA CO. SURVEYOR'S OFFICE

-Surveyor's Certificate-

"I HEREBY CERTIFY, THAT I HAVE SURVEYED AND MAPPED THE LANDS SHOWN HEREON AND THAT, TO THE BEST OF MY KNOWLEDGE AND BELIEF, THIS SURVEY AND MAP IS A TRUE AND CORRECT REPRESENTATION THEREOF, AND THAT I HAVE COMPLIED WITH THE APPLICABLE REQUIREMENTS OF CHAPTER A-E 7 OF THE WISCONSIN ADMINISTRATIVE CODE'S MINIMUM STANDARDS FOR PROPERTY SURVEYS."

DATED THIS 10th DAY OF DECEMBER, 2020.

THOMAS A. BOETTCHER, P.L.S. 1763

NOTE: Home is not shown.

Corner falls in floating bog under water.

-Legend-

- 1" DIA. IRON PIPE FOUND IN PLACE
- △ COMPUTED POSITION
- () BEARING & DISTANCE OF RECORD

Green Bass Lake

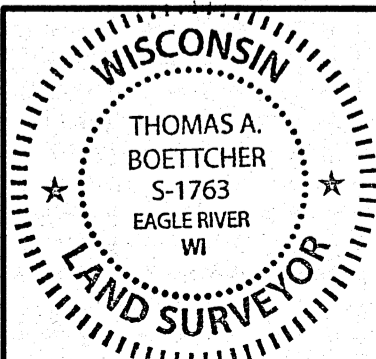

Line Survey For:
Kathy Schmitz
 8322 Green Bass Circle
 Eagle River, Wisconsin 54521

SCALE: 1" = 60' DATE: 12-10-2020 DWN. BY: K.W.S

Drawing No. **E4539** Eagle Landmark Surveying Inc.
 5035 Hwy. 70 West, Eagle River, WI 54521
 P&F (715)479-9610 survey@eaglelandmark.com

A3706

A3706