

A3708

A3708

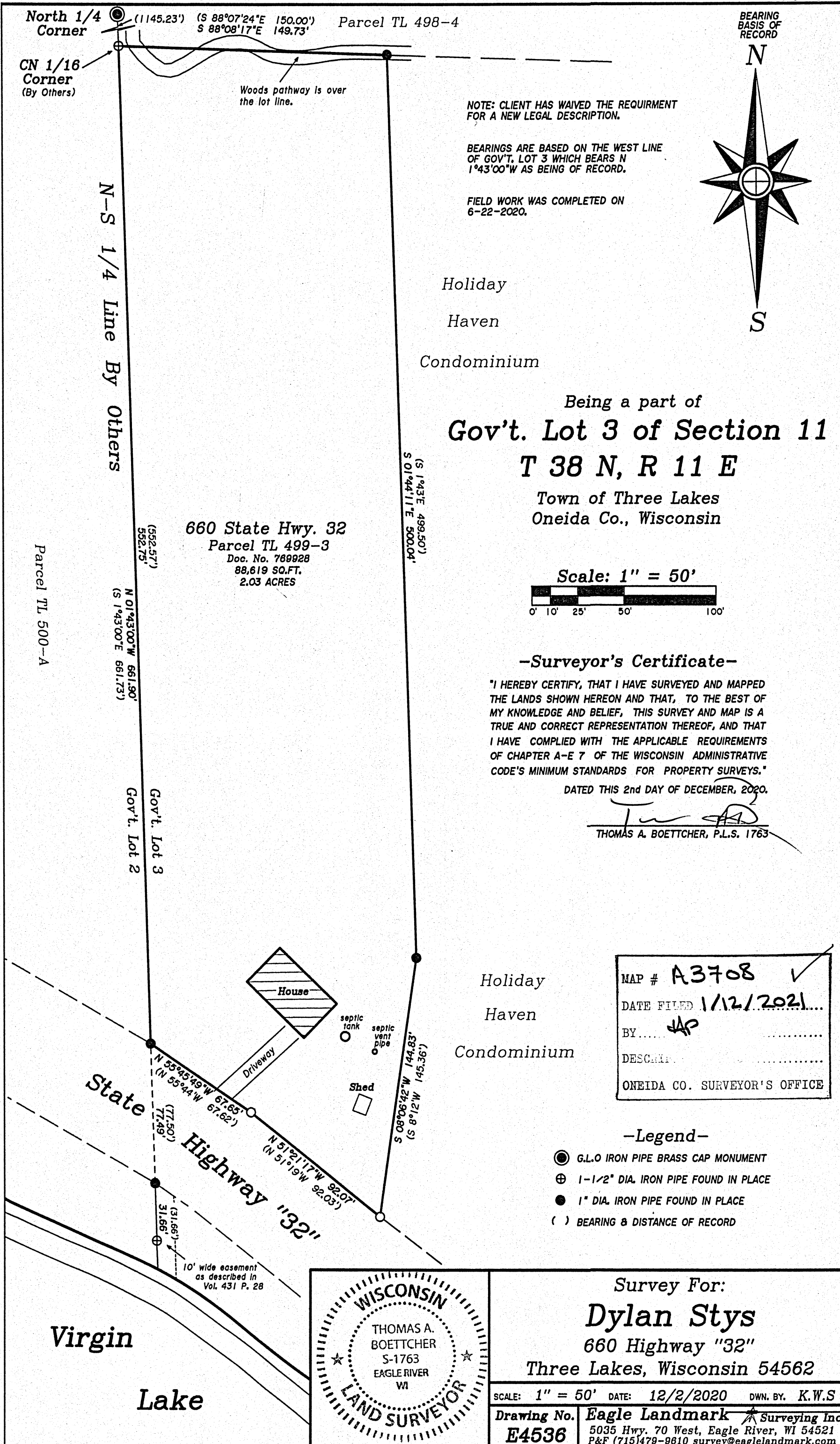

BEARING BASIS OF RECORD

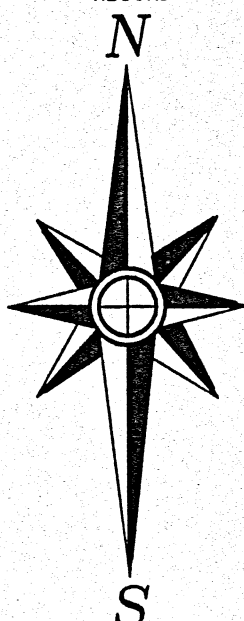

NOTE: CLIENT HAS WAIVED THE REQUIREMENT FOR A NEW LEGAL DESCRIPTION.

BEARINGS ARE BASED ON THE WEST LINE OF GOV'T. LOT 3 WHICH BEARS N 1°43'00"W AS BEING OF RECORD.

FIELD WORK WAS COMPLETED ON 6-22-2020.

Holiday
Haven
Condominium

Being a part of
Gov't. Lot 3 of Section 11
T 38 N, R 11 E
Town of Three Lakes
Oneida Co., Wisconsin

Scale: 1" = 50'

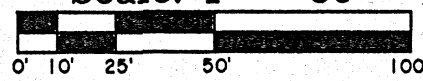

-Surveyor's Certificate-

"I HEREBY CERTIFY, THAT I HAVE SURVEYED AND MAPPED THE LANDS SHOWN HEREON AND THAT, TO THE BEST OF MY KNOWLEDGE AND BELIEF, THIS SURVEY AND MAP IS A TRUE AND CORRECT REPRESENTATION THEREOF, AND THAT I HAVE COMPLIED WITH THE APPLICABLE REQUIREMENTS OF CHAPTER A-E 7 OF THE WISCONSIN ADMINISTRATIVE CODE'S MINIMUM STANDARDS FOR PROPERTY SURVEYS."

DATED THIS 2nd DAY OF DECEMBER, 2020.

Thomas A. Boettcher
THOMAS A. BOETTCHER, P.L.S. 1763

Holiday
Haven
Condominium

MAP #	A3708 ✓
DATE FILED	1/12/2021
BY	AP
DESCRIPTION	
ONEIDA CO. SURVEYOR'S OFFICE	

-Legend-

- ⊙ G.L.O IRON PIPE BRASS CAP MONUMENT
- ⊕ 1-1/2" DIA. IRON PIPE FOUND IN PLACE
- 1" DIA. IRON PIPE FOUND IN PLACE
- () BEARING & DISTANCE OF RECORD

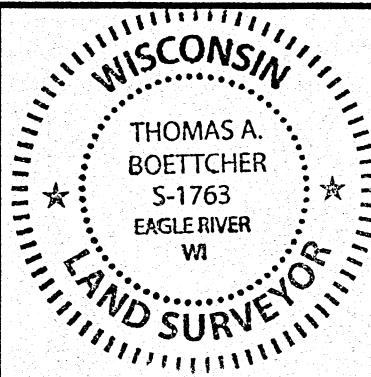

Survey For:
Dylan Stys
 660 Highway "32"
 Three Lakes, Wisconsin 54562

SCALE: 1" = 50' DATE: 12/2/2020 DWN. BY: K.W.S

Drawing No. **E4536** Eagle Landmark Surveying Inc.
 5035 Hwy. 70 West, Eagle River, WI 54521
 P&F (715)479-9810 survey@eaglelandmark.com

A3708

A3708