

Oncida County Surveyor's Office  
 Date: NOV. 27 1987  
 By: *MOK*  
 OCS Area #

SOUTHERLY 25' OF PUBLIC ROAD BETWEEN LOT 18  
 AND OUTLOT 'A', PLAT OF CRESCENT HEIGHTS,  
 LOCATED IN G.L. 2, SECTION 17, T36N, R8E

CRESCENT LAKE

OUTLOT 'A'

LOT 18

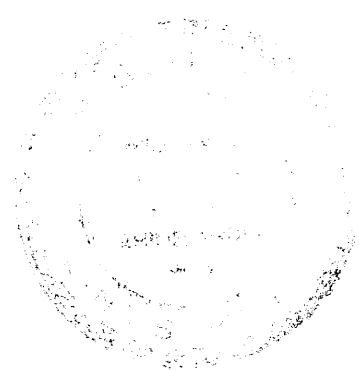
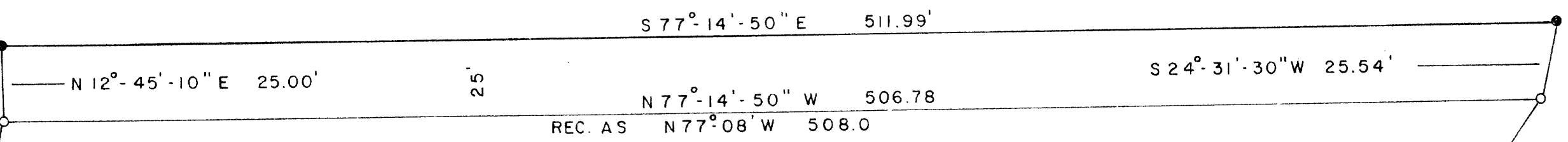

I, William E. Bandow hereby certify that I have surveyed and mapped the above parcel of land under the direction of Marion Stoltz and that the above map is a true and correct representation of the lands surveyed to the best of my knowledge and belief. That I have provided a description on a separate sheet. That I have complied with the Wisconsin Administrative Code as pertains to Land Surveying.

*William E. Bandow*  
 Date: 10-6-87

- EXISTING IRON PIPE
- SET 1"X24" IRON PIPE

<b>MARION O. STOLTZ</b>		
SCALE: 1" = 40'	APPROVED BY:	DRAWN BY WEB
DATE: 10/6/87		REVISED