

A3713

A3713

## Description for Survey Map No. E4139-LOMA

**Parcel to be Removed from Floodplain Status:** A parcel of land being a part of Gov't. Lot 8, Section 6, Town 39 North, Range 11 East, Town of Three Lakes, Oneida County, Wisconsin, and being more particularly described as follows:

Commencing at the Northeast corner of said Section 6 being marked by a Aluminum capped monument, thence N 87°01'43"W 1106.13 feet (N 85°47'W 1106.8 feet of record) along the North line of said Section 6 to an iron pipe, thence S 36°58'35"W 695.35 feet (S 38°16'W 695.00 feet of record) to an iron pipe, thence N 82°29'03"W 436.10 feet (N 81°15'W of record) along the Northerly line of Document No. 517966, Oneida County records to the **Place of Beginning**, thence S 20°08'45"W 106.42 feet to the Southerly line of said Document No. 517966, thence N 84°50'33"W 140.00 feet (N 83°34'W of record) along said Southerly line, thence N 37°27'51"E 126.50 feet to the Northerly line of said Document No. 517966, thence S 82°29'03"E 100.00 feet (S 81°15'E of record) along said Northerly line back to the **Place of Beginning**.

# Cranberry Lake

Water Elevation  
October 27, 2020  
1616.44' NAVD 88

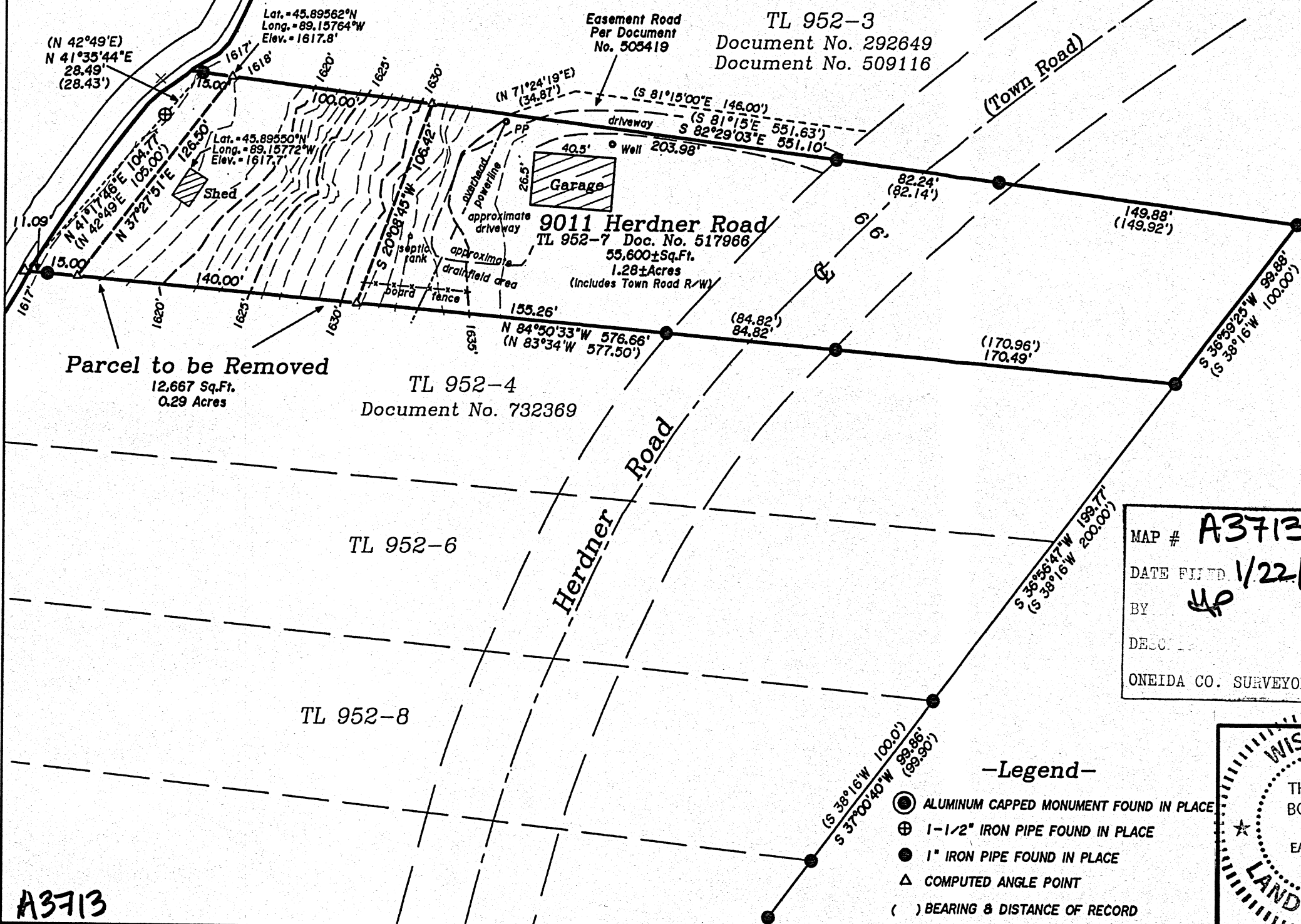

Section Line

Section Corner

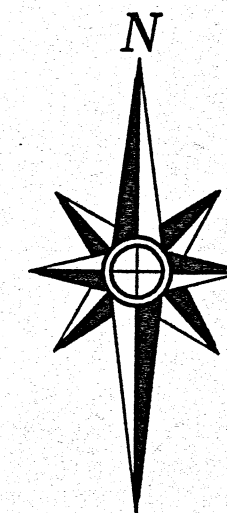
Oneida County  
Grid North

Being a Part of S  
**Gov't. Lot 8, Section 6**  
**T 39 N, R 11 E**  
Town of Three Lakes  
Oneida County, Wisconsin

Scale: 1" = 60'

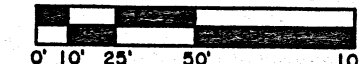

## -Surveyor's Certificate-

"I HEREBY CERTIFY, THAT I HAVE SURVEYED AND MAPPED THE LANDS SHOWN HEREON AND THAT, TO THE BEST OF MY KNOWLEDGE AND BELIEF, THIS SURVEY AND MAP IS A TRUE AND CORRECT REPRESENTATION THEREOF, AND THAT I HAVE COMPLIED WITH THE APPLICABLE REQUIREMENTS OF CHAPTER A-E 7 OF THE WISCONSIN ADMINISTRATIVE CODE'S MINIMUM STANDARDS FOR PROPERTY SURVEYS,"  
DATED THIS 20th DAY OF NOVEMBER, 2020.

THOMAS A. BOETTCHER, P.L.S.-1763

MAP # **A3713** ✓  
DATE FILED **1/22/2021**  
BY **HP**  
DESC  
ONEIDA CO. SURVEYOR'S OFFICE

## -Legend-

- ALUMINUM CAPPED MONUMENT FOUND IN PLACE
- ⊕ 1-1/2" IRON PIPE FOUND IN PLACE
- 1" IRON PIPE FOUND IN PLACE
- △ COMPUTED ANGLE POINT
- ( ) BEARING & DISTANCE OF RECORD

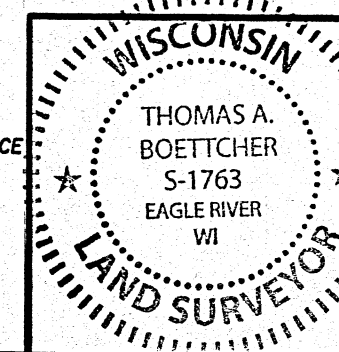

LOMA Survey For  
**Troy & Kris Brown**  
10131 Newton Road  
Newton, WI 53063

SCALE: 1" = 60' DATE: 11/20/2020 DWN. BY: TAB

Drawing No. **E4139LOMA**  
Eagle Landmark Surveying Inc.  
5035 Hwy. 70 West, Eagle River, WI 54521  
P&F (715) 479-9610 eaglelandmark@frontier.com

A3713

A3713