

A3714

A3714

Being Unit 58  
of the  
**Clearwater Lake Club Condominium**  
and being located in the  
**NW 1/4 – NW 1/4 of Section 24**  
**T 39 N, R 10 E**  
Town of Three Lakes, Oneida County, WI.

FIELD WORK WAS  
COMPLETED ON OCTOBER  
15th, 2020.

Oneida County  
Grid North

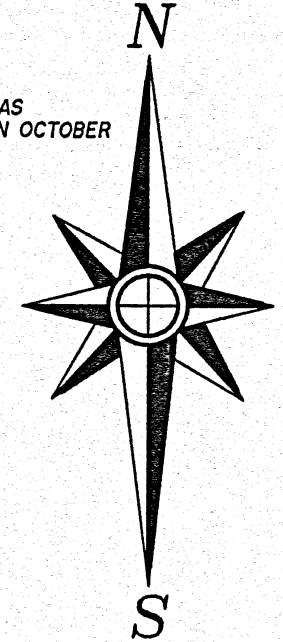

Scale: 1" = 50'

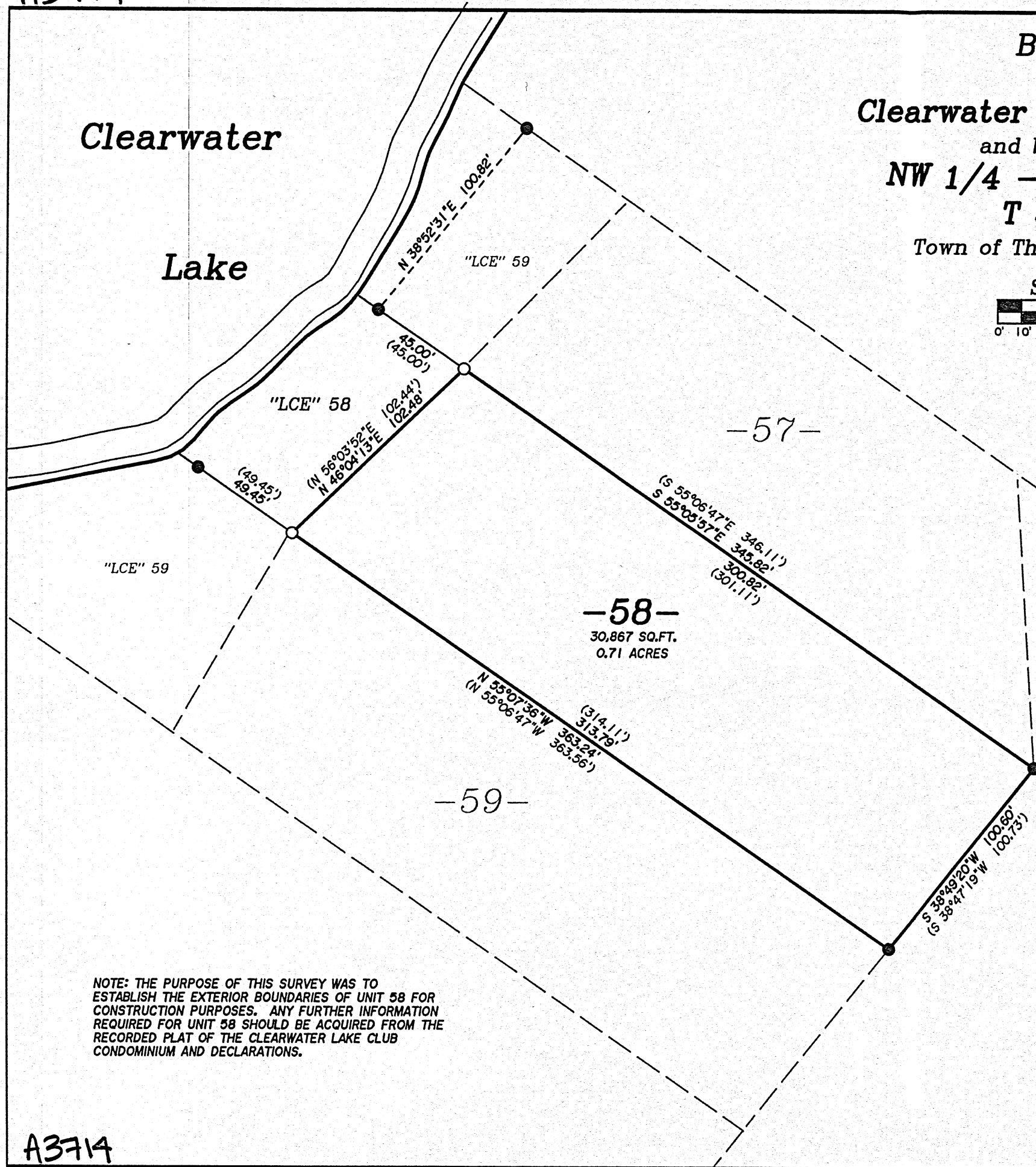
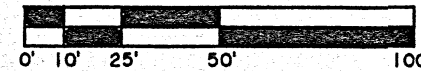

**-Surveyor's Certificate-**

"I HEREBY CERTIFY, THAT I HAVE SURVEYED AND MAPPED THE LANDS SHOWN HEREON AND THAT, TO THE BEST OF MY KNOWLEDGE AND BELIEF, THIS SURVEY AND MAP IS A TRUE AND CORRECT REPRESENTATION THEREOF, AND THAT I HAVE COMPLIED WITH THE APPLICABLE REQUIREMENTS OF CHAPTER A-E 7 OF THE WISCONSIN ADMINISTRATIVE CODE'S MINIMUM STANDARDS FOR PROPERTY SURVEYS." DATED THIS 12th DAY OF JANUARY, 2021.

*Thomas A. Boettcher*  
THOMAS A. BOETTCHER, P.L.S. No. 1763

MAP # **A3714** ✓  
DATE FILED **1/22/2021**  
BY **TP**  
DEPT. \_\_\_\_\_  
ONEIDA CO. SURVEYOR'S OFFICE

**-Legend-**

- 1" DIA. IRON PIPE FOUND IN PLACE
- 1" DIA. IRON PIPE SET THIS SURVEY
- ( ) BEARING & DISTANCE OF RECORD

NOTE: THE PURPOSE OF THIS SURVEY WAS TO ESTABLISH THE EXTERIOR BOUNDARIES OF UNIT 58 FOR CONSTRUCTION PURPOSES. ANY FURTHER INFORMATION REQUIRED FOR UNIT 58 SHOULD BE ACQUIRED FROM THE RECORDED PLAT OF THE CLEARWATER LAKE CLUB CONDOMINIUM AND DECLARATIONS.

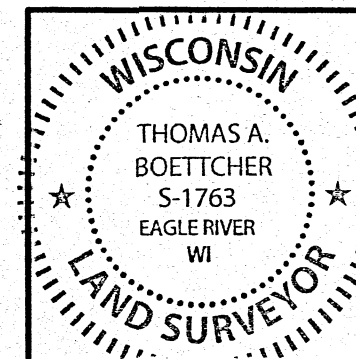

Survey For  
**Shiloh Construction**  
5131 Highway 70 West  
Eagle River, Wisconsin 54521

SCALE: 1" = 50' DATE: 1-12-2021 DWN. BY: K.W.S

Drawing No. **E4601** Eagle Landmark Surveying Inc.  
5035 Hwy. 70 West, Eagle River, WI 54521  
P&F (715)479-9810 survey@eaglelandmark.com

A3714

A3714