

A3719

SURVEY OF LOT 18, BLOCK 33, SECOND ADDITION TO THE CITY OF RHINELANDER

MAP #	A3719
DATE FILED	2/11/21 ✓
BY	HP
DESCRIPTION	
ONEIDA CO. SURVEYOR'S OFFICE	

**SURVEY FOR
RAY CHEETHAM**

DWG# 801

FIELD INSPECTION DATE: JUNE, 2020

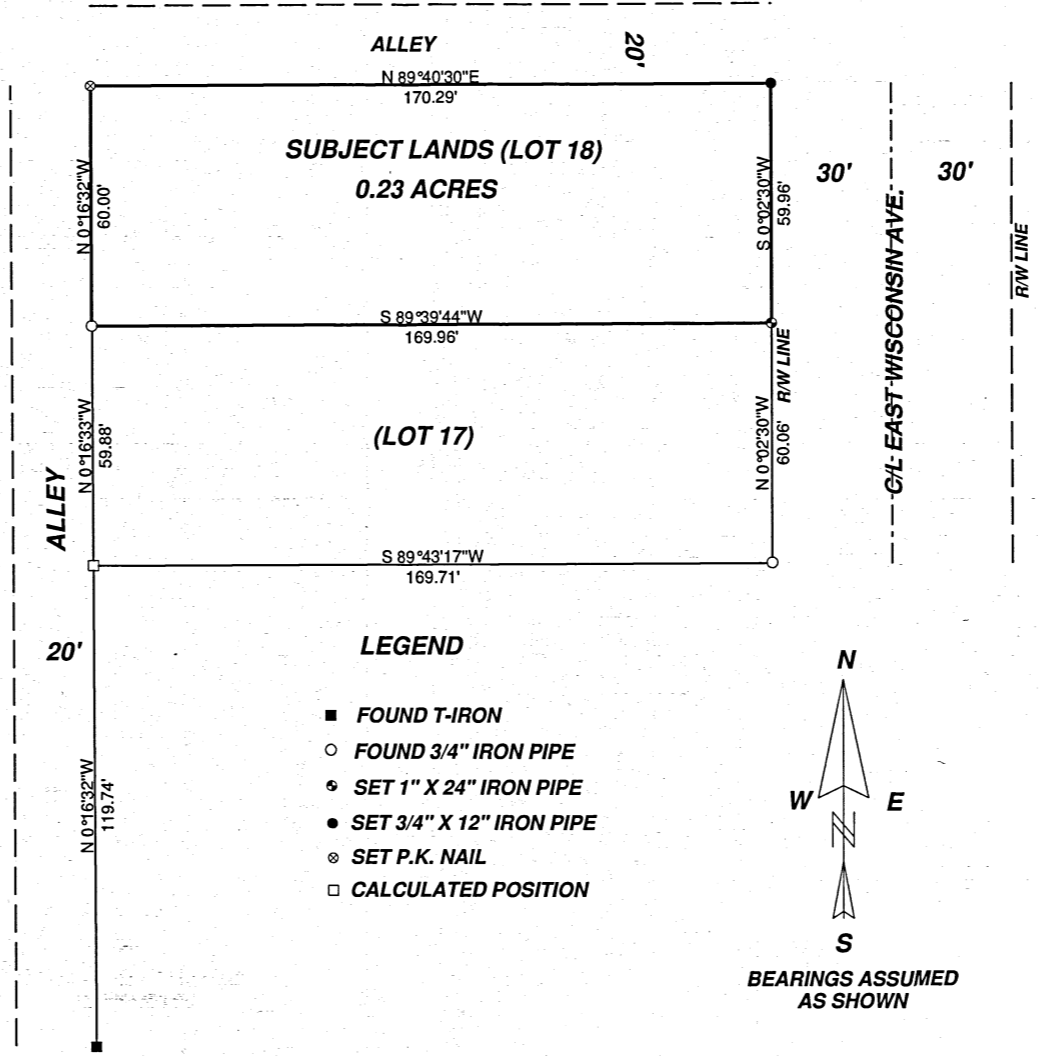

BIXBY LAND SURVEYING INC.
P.O. BOX 1532
RHINELANDER, WI 54501
715-362-5263 (LAND)
WEB PAGE: bixbylandsurveying.com

I, KEVIN P. BIXBY, PROFESSIONAL LAND SURVEYOR, HEREBY CERTIFY TO MY CLIENT, THAT I HAVE SURVEYED THE ABOVE LANDS AND THAT THE ABOVE MAP IS A TRUE AND CORRECT REPRESENTATION OF THE LANDS SURVEYED TO THE BEST OF MY KNOWLEDGE AND BELIEF, THAT HAVE COMPLIED WITH THE MINIMUM REQUIREMENTS OF AE-7 OF THE WISCONSIN ADMINISTRATIVE CODE.

Kevin P. Bixby 01/19/21
KEVIN P. BIXBY DATE



A3719

A3719