

Oneida County Surveyor's Office
 Date NOV 27 1997
 By [Signature]
 CCS Area #

PART OF

GOV'T LOT 3 & PART OF GOV'T LOT 4, SEC 29,
 T39N, R9E, TOWN OF SUGAR CAMP, ONEIDA
 COUNTY, WISCONSIN



BEARINGS REFERENCED TO THE N.S.
 1/4 LINE OF SEC. 29 ASSUMED N 4° 25' - 45" W

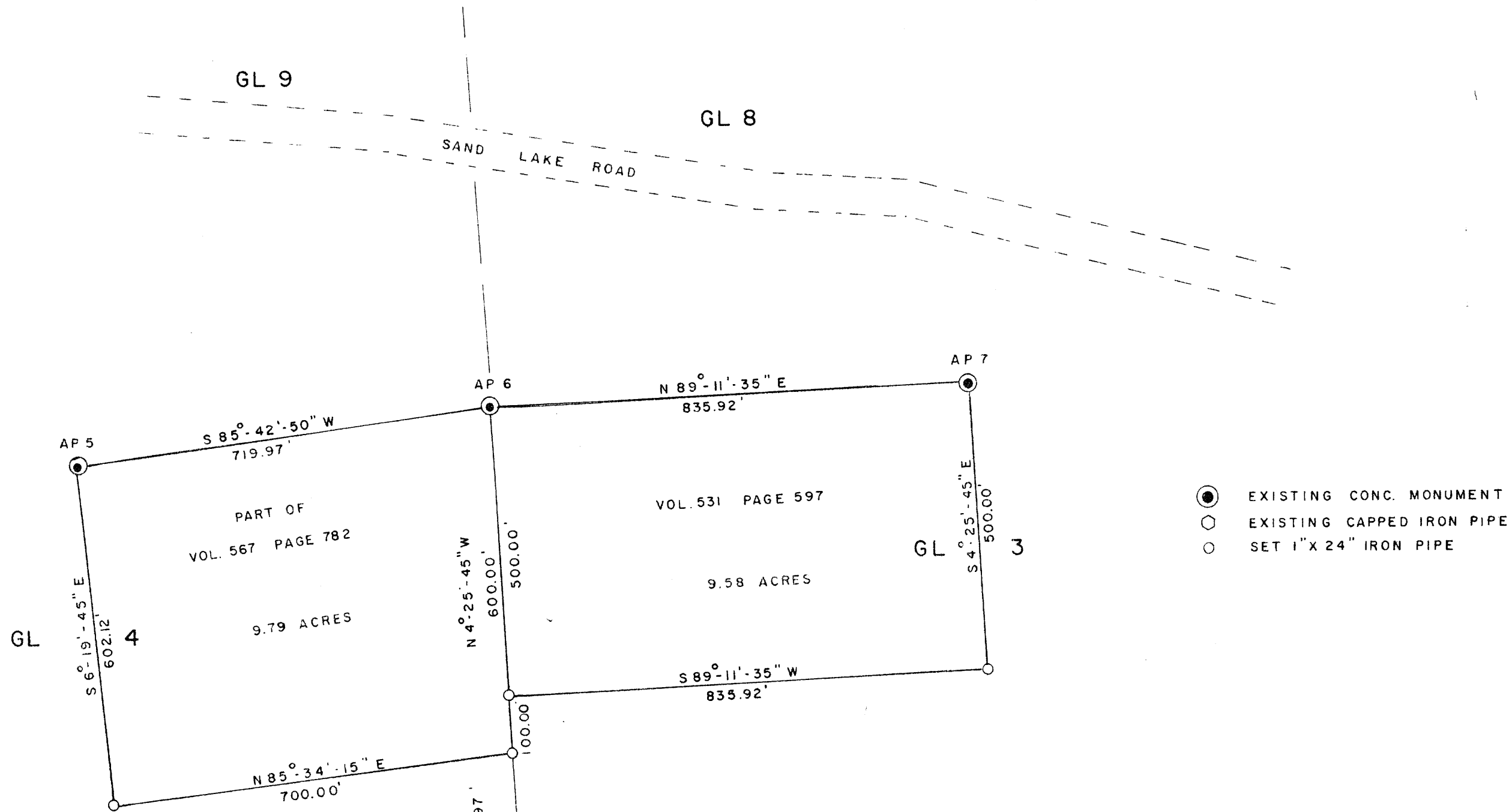

- EXISTING CONC. MONUMENT
- EXISTING CAPPED IRON PIPE
- SET 1" X 24" IRON PIPE

I, William E. Eandow hereby certify that I have surveyed
 and mapped the above parcel of land under the direction of
 Joseph Ferg and that the above map is a
 true and correct representation of the lands surveyed to the
 best of my knowledge and belief. That I have provided a

JOSEPH FERG 42-B CTH 'A' ROSHOLT, WI. 54473	
SCALE 1" = 200'	APPROVED BY:
DRAWN BY WEB	