

Lots 8 and 9, Block 4 of G.S. Coon's Addition to the City of Rhinelander, Oneida County, Wisconsin

| | |
|------------------------------|---------|
| MAP # | A3720 ✓ |
| DATE FILED | 2/11/21 |
| BY | HO |
| DESCRIPTION | |
| ONEIDA CO. SURVEYOR'S OFFICE | |

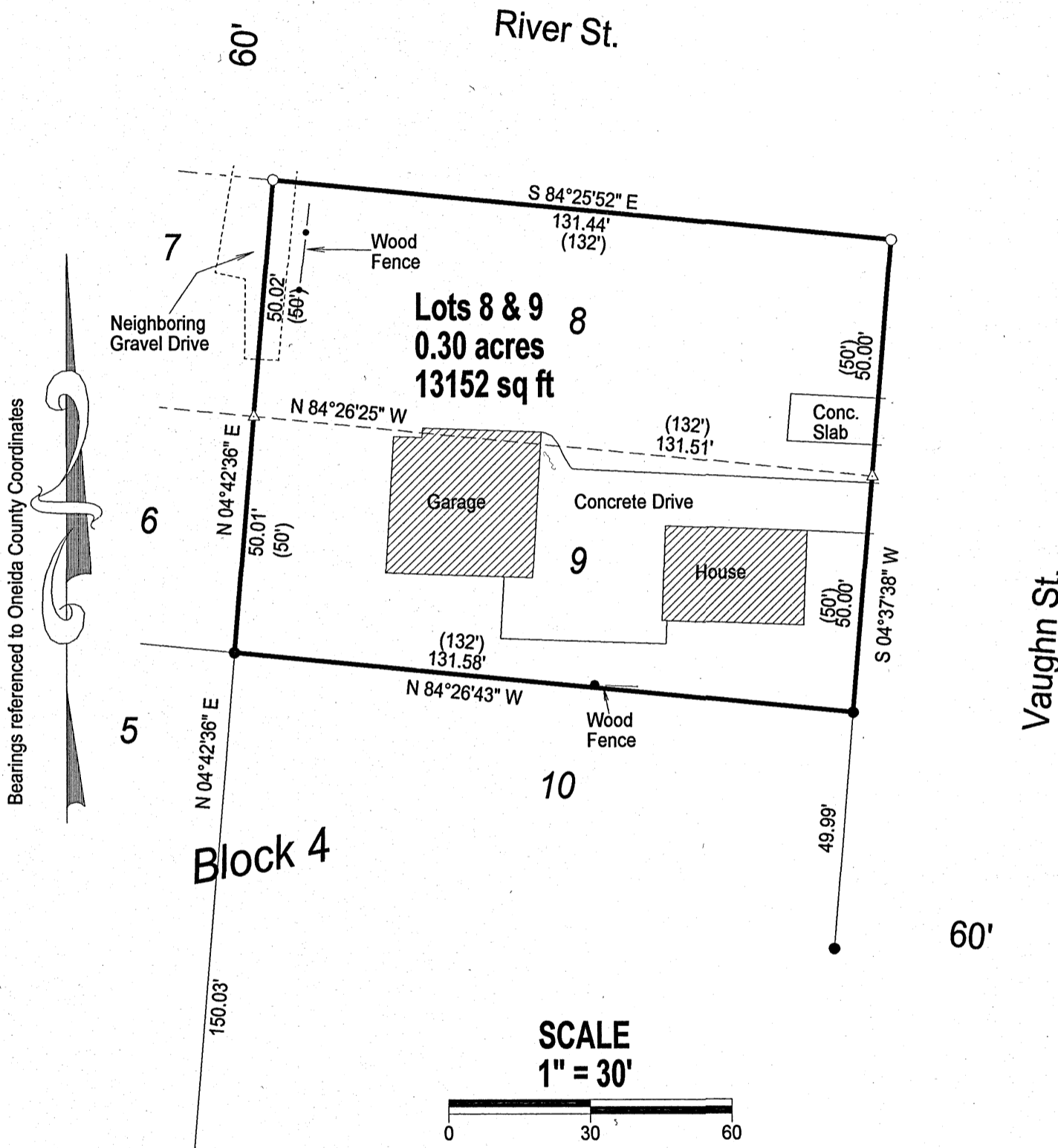

Bearings referenced to Oneida County Coordinates

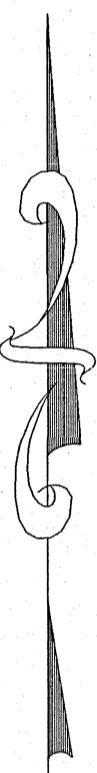

LEGEND

- Set 1" X 24" Iron Pipe Weighing min. 1.13 lb./lin.ft.
- Found 1" Iron Pipe
- △ Calculated Position
- () Previously recorded as

I, Charles L. Oleinik, Professional Land Surveyor in the State of Wisconsin, hereby certify: that I have surveyed and mapped the parcel shown hereon; that said survey and map are correct to the best of my knowledge and belief; that I have complied with the applicable requirements of Chapter A-E 7 of Wisconsin Administrative Code in completion thereof.

Charles L. Oleinik 9-24-20
 Charles L. Oleinik, PLS Date

| | | |
|---|-----------|------------|
| NORTH COAST SURVEYING 1715 MELODY LANE RHINELANDER, WI 54501 715-490-0892 NORTHCOASTSURVEYING.COM | | |
| Boundary Survey for: Ron & Angie Platek | | |
| Drawing # | Date | Drafted by |
| 2030 | 9/24/2020 | CLO |