

Part of Lot 1 of Oak Park Plat of Chicagp Point, being part of Government Lot 1, Section 14, Township 35 North, Range 10 East, Town of Shoepke, Oneida County, Wisconsin

MAP # **A3721** ✓
 DATE FILED **2/11/21**
 BY **JL**
 DESCRIP
 ONEIDA CO. SURVEYOR'S OFFICE

PELICAN LAKE

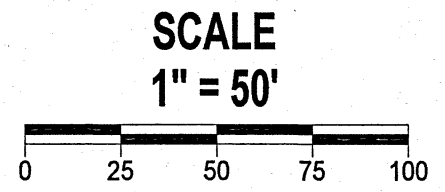
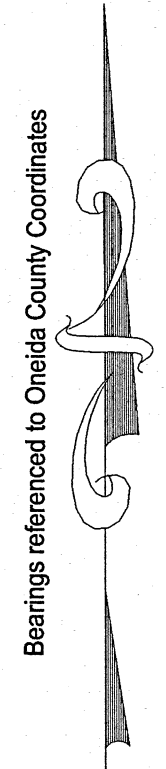
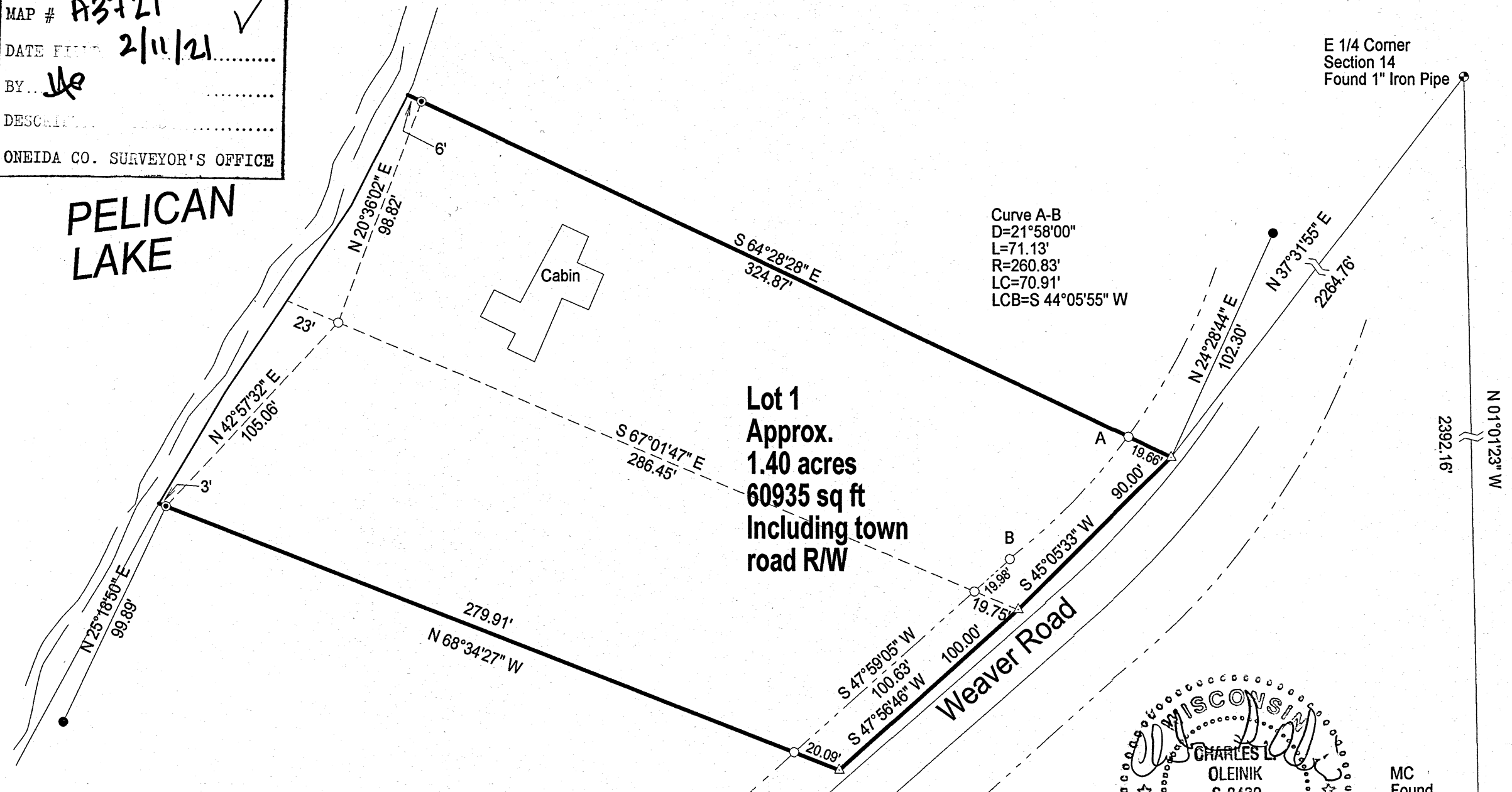

- LEGEND**
- Set 1" X 24" Iron Pipe Weighing min. 1.13 lb./lin.ft.
 - Found 1" Iron Pipe
 - ⊙ Found 3/4" Iron Pipe
 - △ Calculated Position
 - ⊕ Found PLS Corner Monument as described

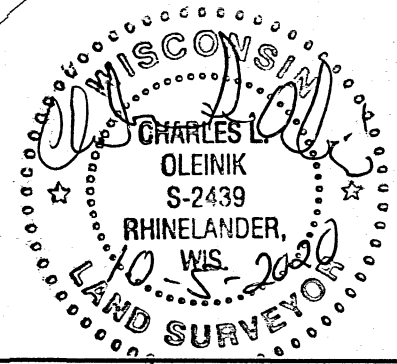

I, Charles L. Oleinik, Professional Land Surveyor in the State of Wisconsin, hereby certify: that I have surveyed and mapped the parcel shown hereon; that said survey and map are correct to the best of my knowledge and belief; that I have complied with the applicable requirements of Chapter A-E 7 of Wisconsin Administrative Code in completion thereof.

Charles L. Oleinik
 Charles L. Oleinik, PLS
 Date **10-5-2020**

NORTH COAST SURVEYING 1715 MELODY LANE RHINELANDER, WI 54501 715-490-0892 NORTHCOASTSURVEYING.COM		
Boundary Survey for: Michael Banaszynski		
Drawing # 2031	Date 10/5/2020	Drafted by CLO