

A3723

MAP OF SURVEY OF
LOTS #8 & #9 OF ROYAL OAKS ESTATES WEST, NE 1/4 OF THE
SW 1/4, SECTION 9, TOWNSHIP 36 NORTH, RANGE 8 EAST,
ONEIDA COUNTY, WISCONSIN

MAP # A3723 ✓
DATE FILED 2/11/2021
BY HP
DESCR...
ONEIDA CO. SURVEYOR'S OFFICE

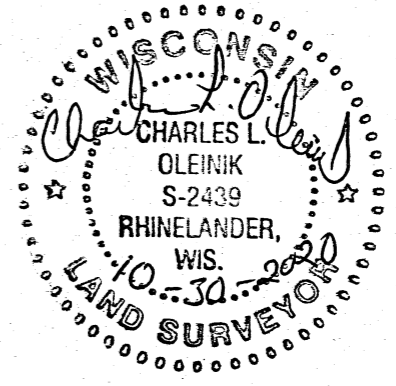
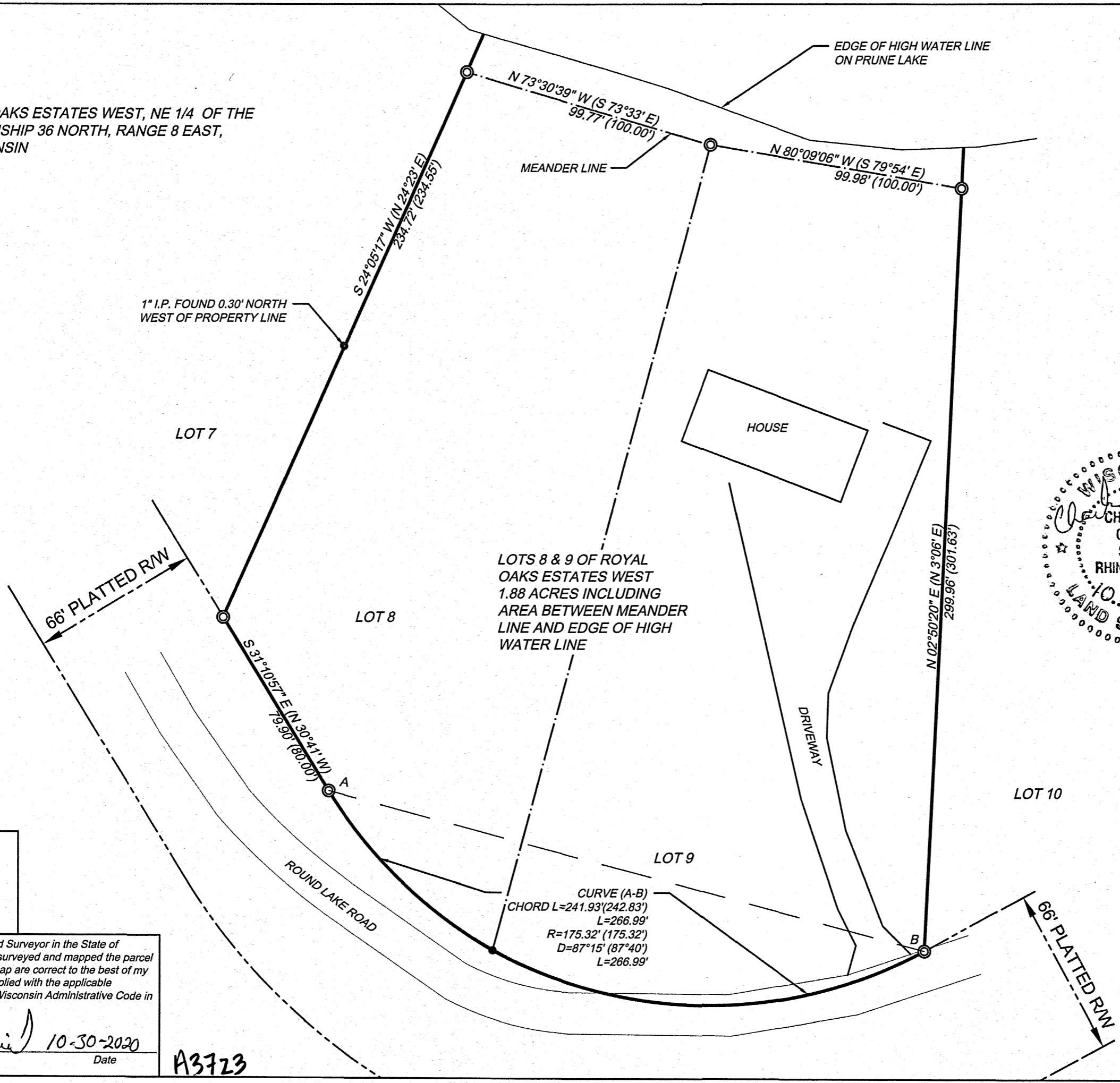

BEARINGS REFERENCED TO THE
EAST LINE OF LOT 9
ASSUMED TO BEAR N 02°50'20" E

1"=40'

LEGEND

- ⊙ FOUND 2" IRON PIPE
- FOUND 1" IRON PIPE
- () RECORDED AS

I, Charles L. Oleinik, Professional Land Surveyor in the State of Wisconsin, hereby certify: that I have surveyed and mapped the parcel shown hereon; that said survey and map are correct to the best of my knowledge and belief; that I have complied with the applicable requirements of chapter A-E 7 of the Wisconsin Administrative Code in completion thereof.

Charles L. Oleinik 10-30-2020
Charles L. Oleinik, PLS Date

A3723

NORTH COAST SURVEYING
1715 MELODY LANE
RHINELANDER, WI 54501
715-490-0892
NORTHCOASTSURVEYING.COM

Boundary Survey for:
Kenneth Schuh

Drawing # Date: Drafted By:
2033 10/30/2020 APO

A3723