

Part of Government Lot 7, Section 36
Township 37 North, Range 8 East,
Town of Newbold, Oneida County, Wisconsin

MAP # **A3724**
DATE FILED **2/11/2021**
BY **HP**
DESCRIBED AS
ONEIDA CO. SURVEYOR'S OFFICE

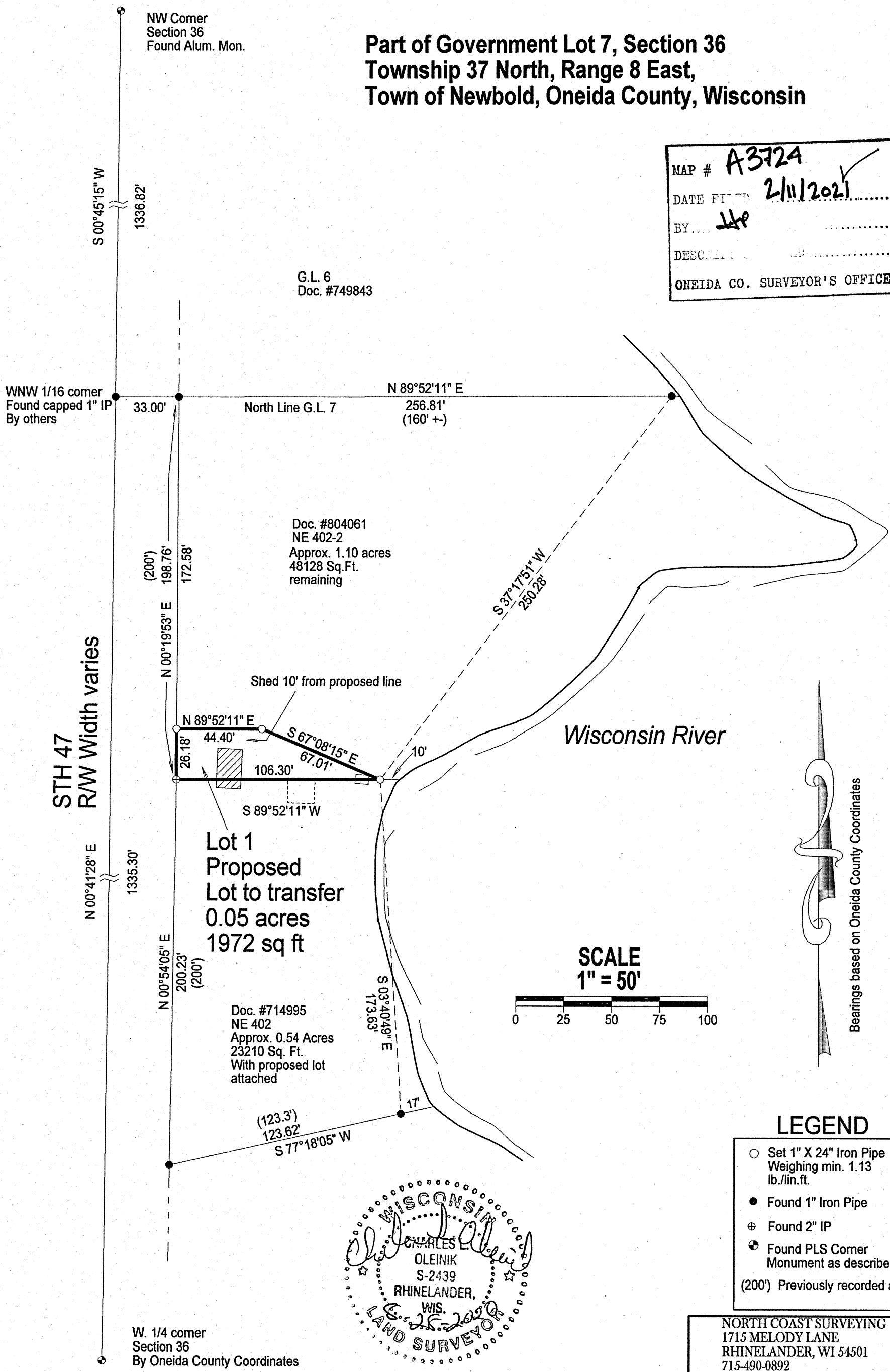

STH 47
R/W Width varies

Wisconsin River

Lot 1
Proposed
Lot to transfer
0.05 acres
1972 sq ft

Doc. #714995
NE 402
Approx. 0.54 Acres
23210 Sq. Ft.
With proposed lot
attached

G.L. 6
Doc. #749843

Doc. #804061
NE 402-2
Approx. 1.10 acres
48128 Sq. Ft.
remaining

SCALE
1" = 50'

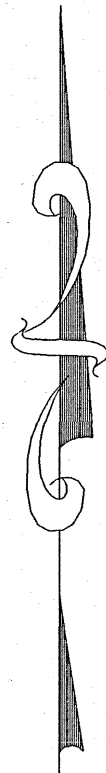

LEGEND

- Set 1" X 24" Iron Pipe Weighing min. 1.13 lb./lin. ft.
- Found 1" Iron Pipe
- ⊕ Found 2" IP
- ⊙ Found PLS Corner Monument as described
- (200') Previously recorded as



W. 1/4 corner
Section 36
By Oneida County Coordinates

I, Charles L. Oleinik, Professional Land Surveyor in the State of Wisconsin, hereby certify: that I have surveyed and mapped the parcel shown hereon; that said survey and map are correct to the best of my knowledge and belief; that I have complied with the applicable requirements of Chapter A-E 7 of Wisconsin Administrative Code in completion thereof.

Charles L. Oleinik
Charles L. Oleinik, PLS
Date **8-28-2020**

NORTH COAST SURVEYING
1715 MELODY LANE
RHINELANDER, WI 54501
715-490-0892
NORTHCOASTSURVEYING.COM
Boundary Survey for:
Jennifer Vozka
Drawing # **2027** Date **Aug. 28, 2020** Drafted by **CLO**