

A3726

Lot 6 of Amended Certified Survey Map No. 3020, being an amendment of Certified Survey Map No. 2748, Located in Government Lot 9, Section 17, Township 36 North, Range 10 East, Town of Pelican, Oneida County, Wisconsin

MAP # A3726 ✓
DATE FILED 2/11/2021
BY JLP
DESC.
ONEIDA CO. SURVEYOR'S OFFICE

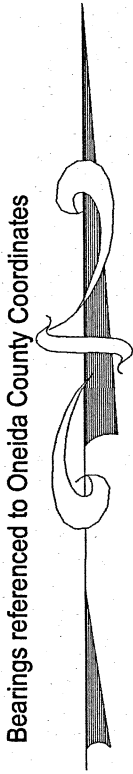

PELICAN RIVER

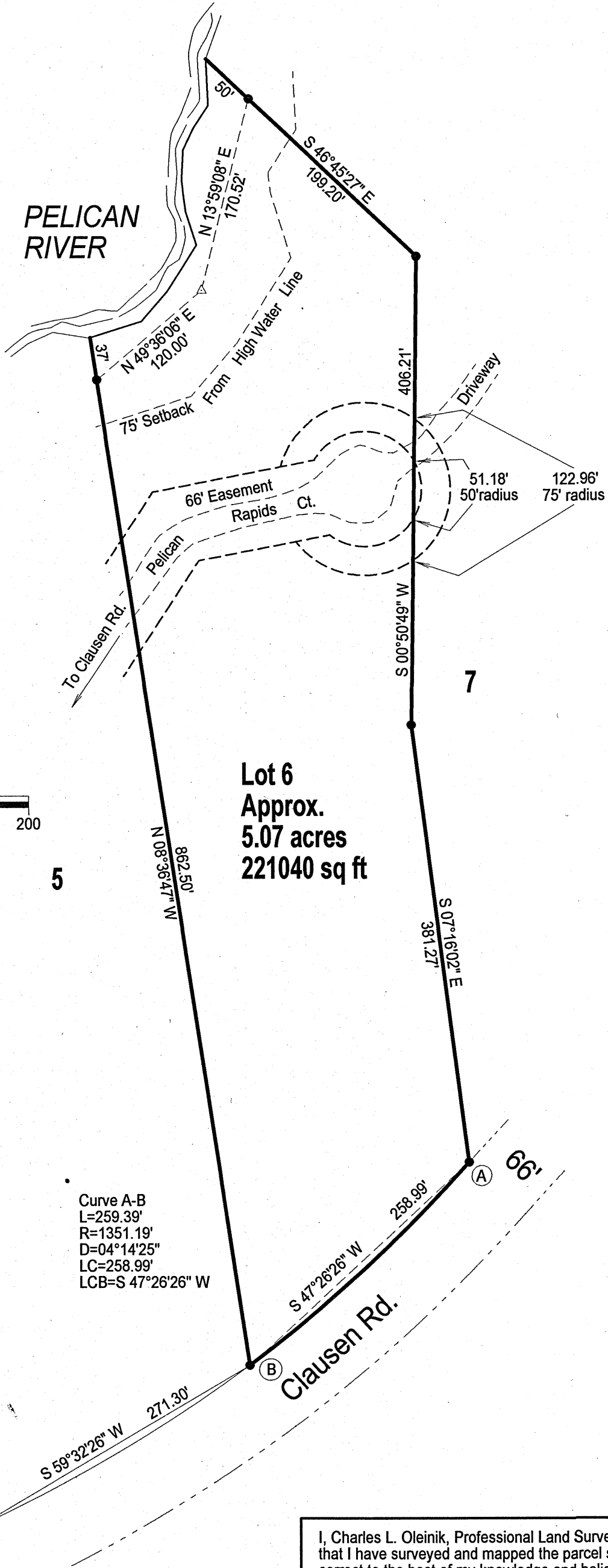

SCALE
1" = 100'

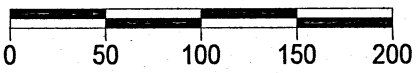

LEGEND

- Found 1" Iron Pipe
- △ Calculated Position

NORTH COAST SURVEYING
1715 MELODY LANE
RHINELANDER, WI 54501
715-490-0892
NORTHCOASTSURVEYING.COM
Boundary Survey for:
John Bulawa
Drawing # 2102 Date 1/5/2021 Drafted by CLO

I, Charles L. Oleinik, Professional Land Surveyor in the State of Wisconsin, hereby certify: that I have surveyed and mapped the parcel shown hereon; that said survey and map are correct to the best of my knowledge and belief; that I have complied with the applicable requirements of Chapter A-E 7 of Wisconsin Administrative Code in connection thereof.

Charles L. Oleinik
Charles L. Oleinik, PLS Date 1-5-21

A3726

A3726