

A3727

Part of the NE 1/4 of the NE 1/4 and Government Lot 4, Section 28, Township 39 North, Range 11 East, Town of Three Lakes, Oneida County, Wisconsin

N 1/4 Corner  
Section 28  
Found Aum. Mon.

NE Corner  
Section 28  
GLO Mon.

Reed Rd.

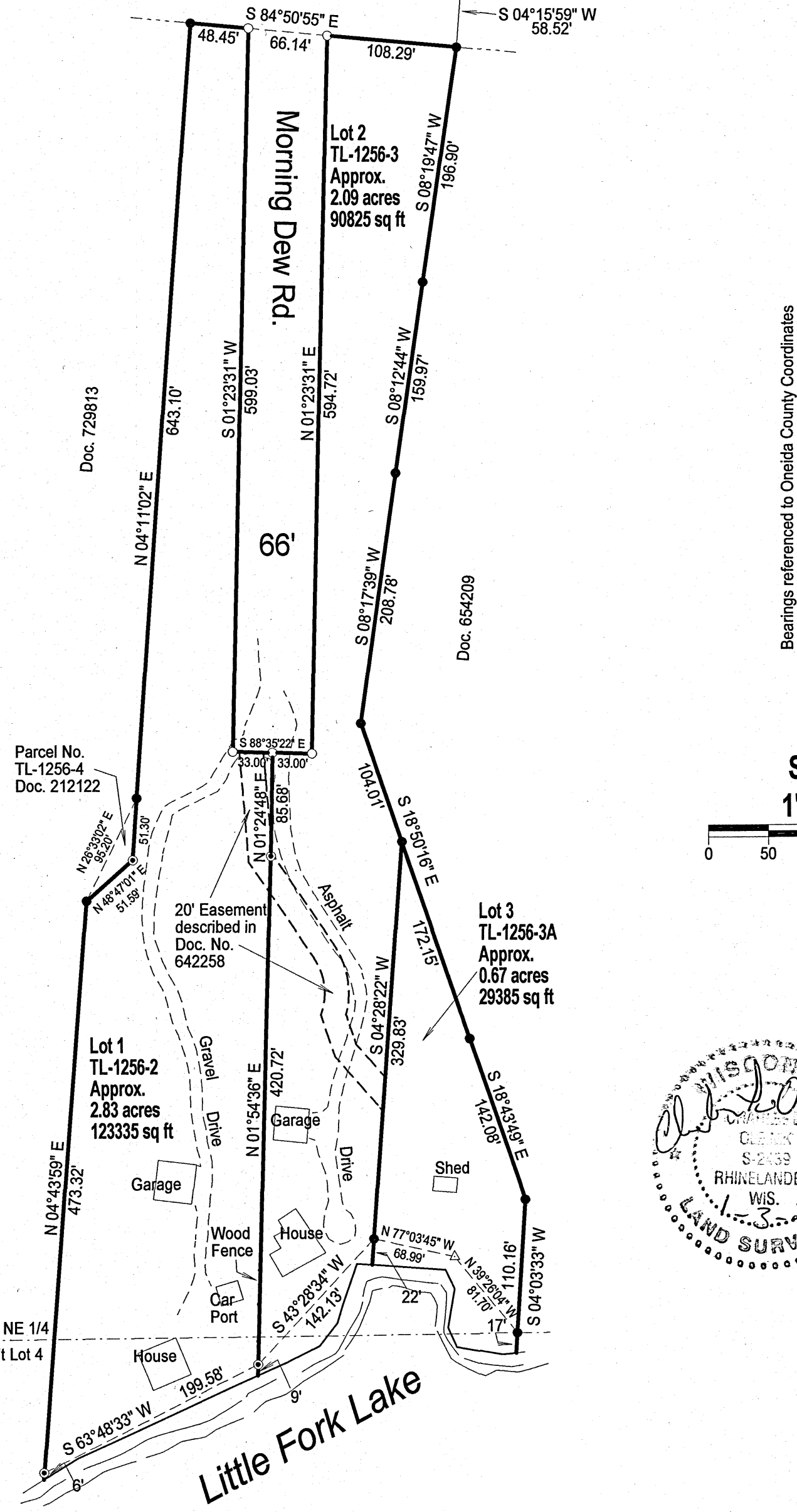

MAP # **A3727** ✓  
 DATE FILED **2/11/2021**  
 BY **JAP**  
 ONEIDA CO. SURVEYOR'S OFFICE

Bearings referenced to Oneida County Coordinates

SCALE  
1" = 100'

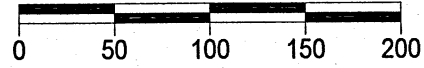

LEGEND

- Set 1" X 24" Iron Pipe Weighing min. 1.13 lb./lin.ft.
- Found 1" Iron Pipe
- ⊙ Found 1.5" Iron Pipe
- △ Calculated Position
- ⊕ Found PLS Corner Monument as described

NORTH COAST SURVEYING  
 1715 MELODY LANE  
 RHINELANDER, WI 54501  
 715-490-0892  
 NORTHCOASTSURVEYING.COM

Boundary Survey for:  
**Brian Donahoe**

Drawing #	Date	Drafted by
2101	1/3/2021	CLO

I, Charles L. Oleinik, Professional Land Surveyor in the State of Wisconsin, hereby certify: that I have surveyed and mapped the parcel shown hereon; that said survey and map are correct to the best of my knowledge and belief; that I have complied with the applicable requirements of Chapter A-E 7 of Wisconsin Administrative Code in completion thereof.

*Charles L. Oleinik* 1-3-21  
 Charles L. Oleinik, PLS Date

A3727

A3727