

LOT # 6, ONEIDA COUNTY PLAT OF SURVEY C101, LOCATED IN GOV'T. LOT 5, SECTION 10, T38N, R08E, TOWN OF NEWBOLD, ONEIDA COUNTY, WI.

**SURVEY FOR
PATRICK CORK**

DWG# 797

MUSKELLUNGE

HIGHWATER MARK AS OBSERVED ON 05/11/20

LAKE

BIXBY LAND SURVEYING INC.
P.O. BOX 1532
RHINELANDER, WI. 54501
715-362-5263 (LAND)
WEB PAGE: bixbylandsurveying.com

BEARINGS ASSUMED
AS SHOWN

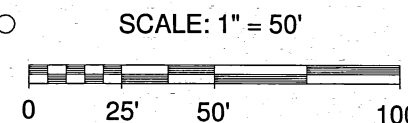
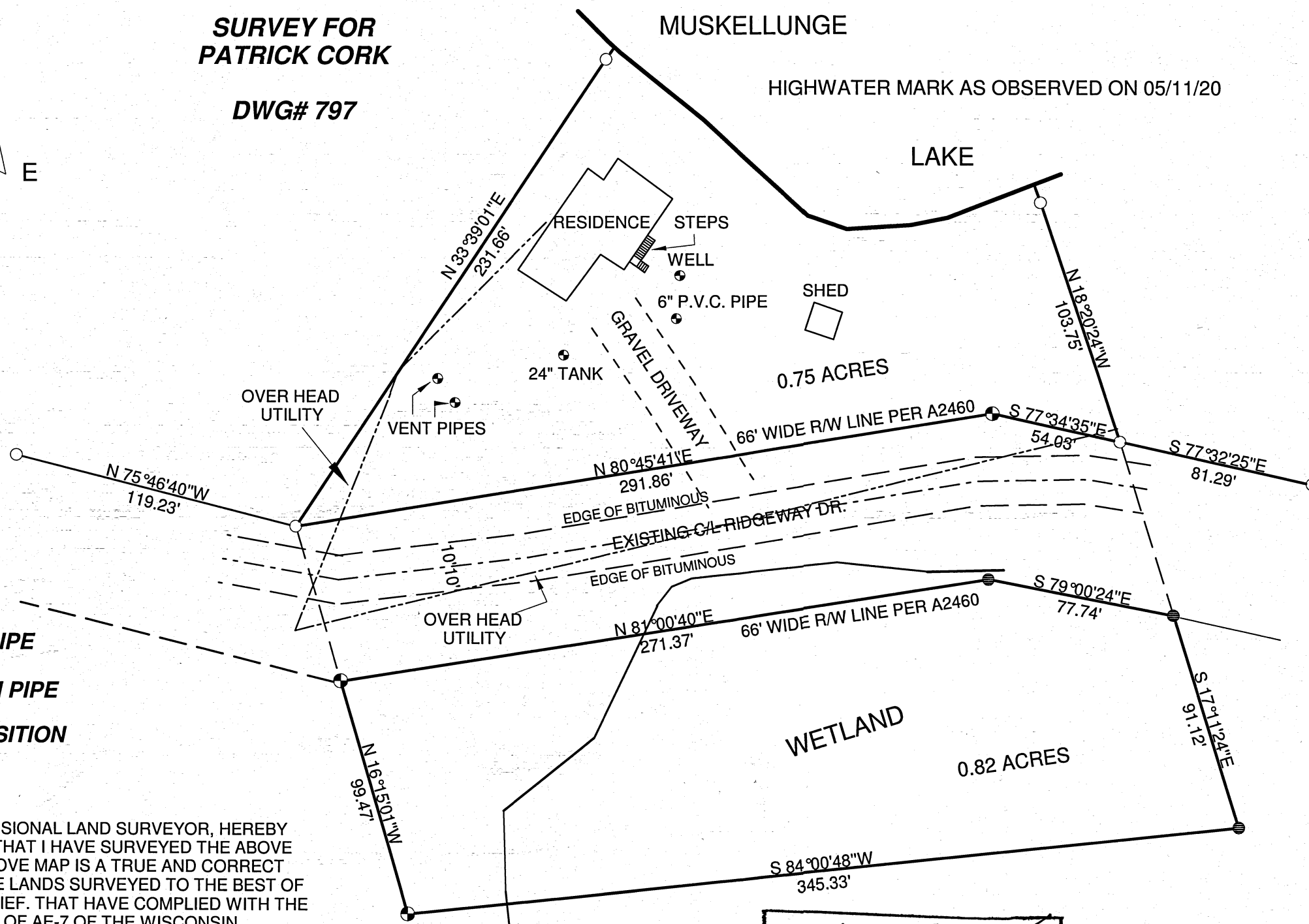
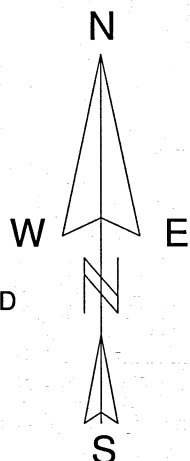

LEGEND

- FOUND 1" IRON PIPE
- ⊕ SET 1" X 24" IRON PIPE
- CALCULATED POSITION

I, KEVIN P. BIXBY, PROFESSIONAL LAND SURVEYOR, HEREBY CERTIFY TO MY CLIENT, THAT I HAVE SURVEYED THE ABOVE LANDS AND THAT THE ABOVE MAP IS A TRUE AND CORRECT REPRESENTATION OF THE LANDS SURVEYED TO THE BEST OF MY KNOWLEDGE AND BELIEF. THAT HAVE COMPLIED WITH THE MINIMUM REQUIREMENTS OF AE-7 OF THE WISCONSIN ADMINISTRATIVE CODE.

Kevin P. Bixby
KEVIN P. BIXBY
01/19/21
DATE

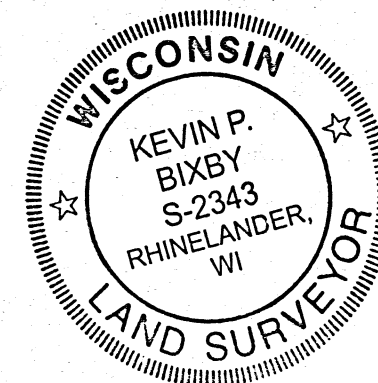

MAP #	A3728
DATE FILED	2.11.2021
BY	<i>dlp</i>
DESCRIPTION	
ONEIDA CO. SURVEYOR'S OFFICE	

FIELD INSPECTION DATE: MAY, 2020