

# SURVEY OF LOT 7 AND LOT 1, BLOCK 31, REPLAT OF THE SECOND ADDITION TO THE CITY OF RHINELANDER LOCATED IN SECTION 5, T36N, R09E, CITY OF RHINELANDER, ONEIDA COUNTY, WISCONSIN

SURVEY FOR NICHOLAS AND PATRICIA METROPOLIS  
DWG# 800  
BIXBY LAND SURVEYING INC.  
P.O. BOX 1532  
RHINELANDER, WI. 54501  
715-362-5263 (LAND)

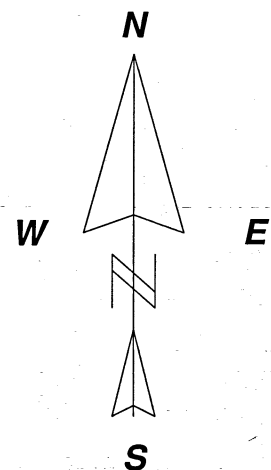

BEARINGS ASSUMED AS SHOWN

SCALE: 1" = 60'

### LEGEND

- FOUND 1" IRON PIPE
- SET MASONRY NAIL
- ⊙ POWER POLE STUMP
- SET 1" X 24" I.P.
- ▣ CALCULATED POSITION

MAP # A3729 ✓

DATE FILED 2/11/2021

BY HTP

DESCRIPTION

ONEIDA CO. SURVEYOR'S OFFICE

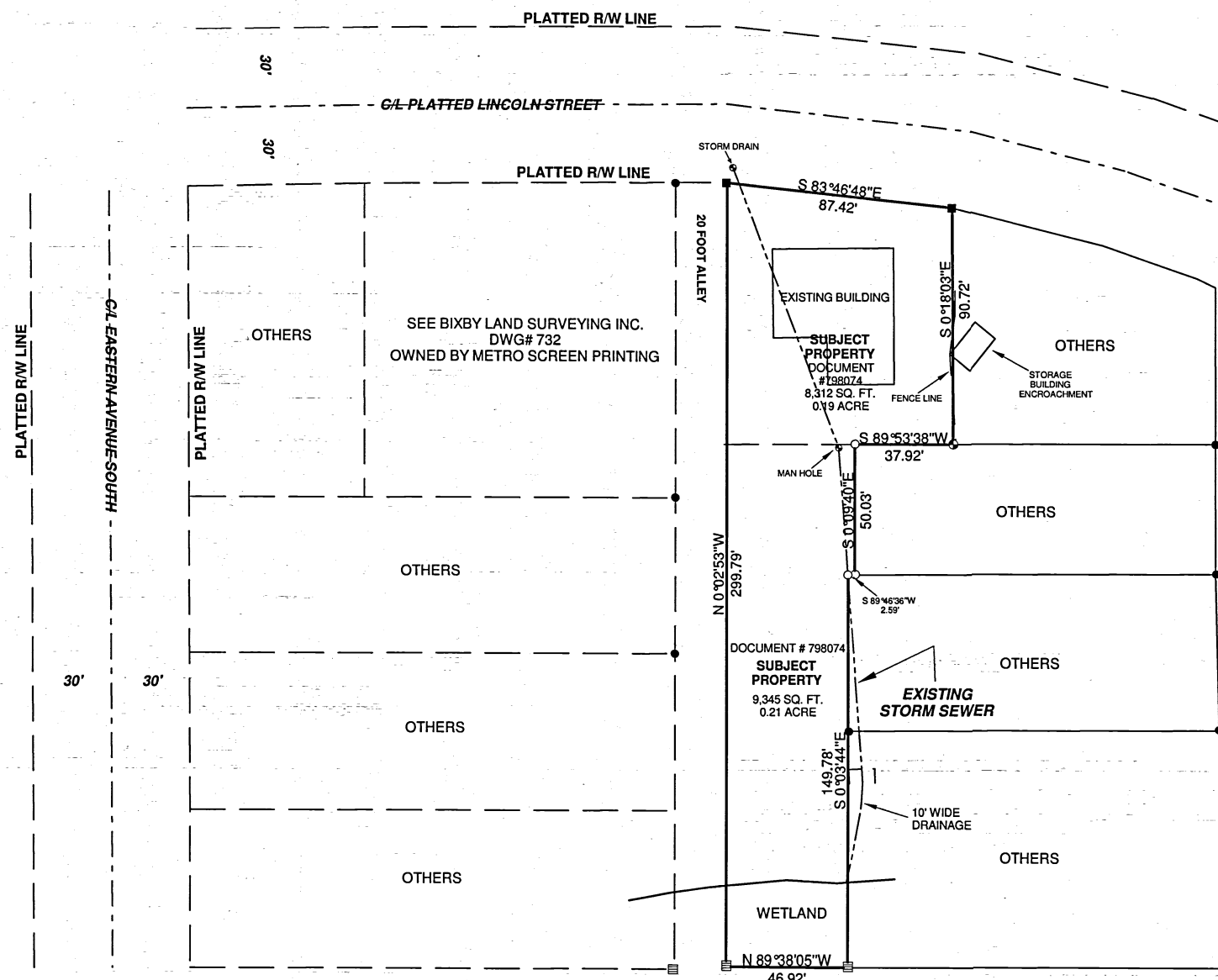

FIELD INSPECTION DATE: JULY, 2020

I, KEVIN P. BIXBY, PROFESSIONAL LAND SURVEYOR, HEREBY CERTIFY TO MY CLIENT, THAT I HAVE SURVEYED THE ABOVE LANDS AND THAT THE ABOVE MAP IS A TRUE AND CORRECT REPRESENTATION OF THE LANDS SURVEYED TO THE BEST OF MY KNOWLEDGE AND BELIEF.

*Kevin P. Bixby* 01/19/21  
KEVIN P. BIXBY DATE