

A3730

LOCATED IN THE SW 1/4 -SE 1/4, SECTION 19, T36N, R11E, TOWN OF MONICO, ONEIDA COUNTY, WISCONSIN

BEARINGS ASSUMED AS SHOWN

MAP # **A3730** ✓  
 DATE **2/11/2021**  
 BY **KB**  
 DESCR  
 ONEIDA CO. SURVEYOR'S OFFICE

MARS

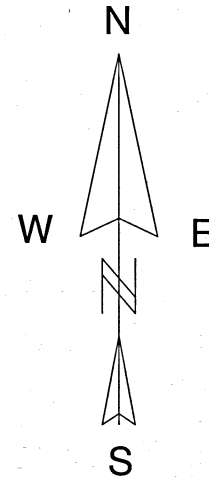
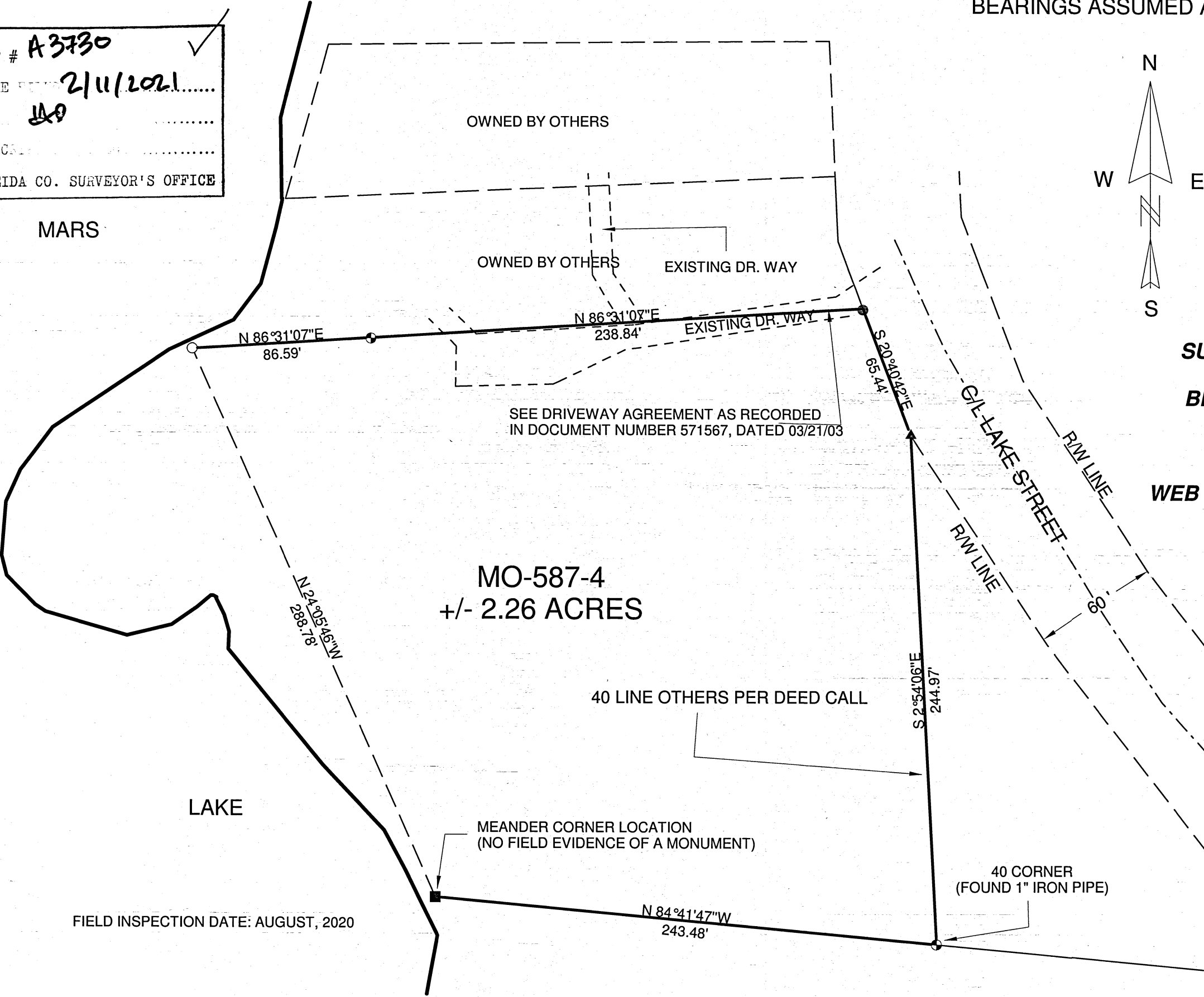

LEGEND

- CALCULATED POSITION
- SET 1" X 24" I.P.
- SET 1" X 6" I.P.
- ▲ FOUND 1.5" I.P.
- ⊕ FOUND 1" I.P.

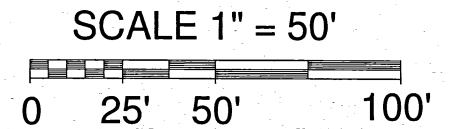

**SURVEY FOR ROBERT THORN**  
**DWG # 802**  
**BIXBY LAND SURVEYING INC.**  
**P.O. BOX 1532**  
**RHINELANDER, WI. 54501**  
**715-362-5263(LAND)**  
**WEB PAGE: bixbylandsurveying.com**

I, KEVIN P. BIXBY, PROFESSIONAL LAND SURVEYOR, HEREBY CERTIFY TO MY CLIENT, THAT I HAVE SURVEYED THE ABOVE LANDS AND THAT THE ABOVE MAP IS A TRUE AND CORRECT REPRESENTATION OF THE LANDS SURVEYED TO THE BEST OF MY KNOWLEDGE AND BELIEF. THAT I HAVE PROVIDED A DESCRIPTION OF THE PARCEL ON A SEPARATE SHEET.

*Kevin P. Bixby* 01/19/21  
 KEVIN P. BIXBY DATE



FIELD INSPECTION DATE: AUGUST, 2020

A3730

A3730